

# Comparison of nonparametric analysis of variance methods - a Monte Carlo study

## Part A: Two between subjects factors designs

### Appendix 4 Tables and Graphs of the Type I Error Rate for large effect sizes

All tables and graphs refer to  $\alpha=0.05$ . Reported are the proportions of rejections of the corresponding null hypothesis.

The legend for all graphs is the same:

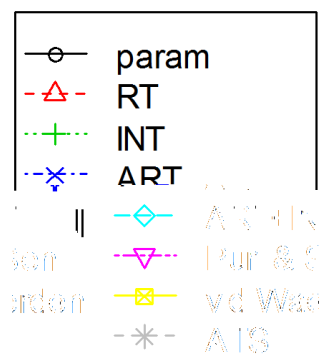

#### Table of Contents

4. 1.	Main effect B - A significant (equal $n_i=10$ / # levels = $2*4$ )	1
4. 1. 1	normal distribution - equal variances	1
4. 1. 2	normal distribution - unequal variances (on B)	2
4. 1. 3	normal distribution - unequal variances (on A and B)	3
4. 1. 4	right skewed distribution	4
4. 1. 5	exponential distribution - continuous	5
4. 1. 6	exponential distribution - discrete	6
4. 1. 7	lognormal distribution	7
4. 1. 8	uniform distribution - continous	8
4. 1. 9	uniform distribution - discrete	9
4. 1. 10	left/right skewed distribution	10
4. 1. 11	left skewed distribution - unequal variances (on B)	11
4. 1. 12	left skewed distribution - unequal variances (on A and B)	12

4. 2.	Main effect B - A significant (unequal $n_i \sim 5$ / # levels = $4*5$ )	13
4. 2. 1	normal distribution - equal variances	13
4. 2. 2	normal distribution - unequal variances (on B)	14
4. 2. 3	normal distribution - unequal variances (on A and B)	15
4. 2. 4	right skewed distribution	16
4. 2. 5	exponential distribution - continuous	17
4. 2. 6	exponential distribution - discrete	18
4. 2. 7	lognormal distribution	19
4. 2. 8	uniform distribution - continuous	20
4. 2. 9	uniform distribution - discrete	21
4. 2. 10	left/right skewed distribution	22
4. 2. 11	left skewed distribution - unequal variances (on B)	23
4. 2. 12	left skewed distribution - unequal variances (on A and B)	24
4. 2. 13	normal distribution - unequal variances (small $n_i \sim$ small $s_i$ )	25
4. 2. 14	normal distribution - unequal variances (small $n_i \sim$ large $s_i$ )	26
4. 2. 15	left skewed distribution - unequal variances (small $n_i \sim$ small $s_i$ )	27
4. 2. 16	left skewed distribution - unequal variances (small $n_i \sim$ large $s_i$ )	28
4. 3.	Main effect A - Interaction significant (equal $n_i=10$ / # levels = $2*4$ )	29
4. 3. 1	normal distribution - equal variances	29
4. 3. 2	normal distribution - unequal variances (on B)	30
4. 3. 3	normal distribution - unequal variances (on A and B)	31
4. 3. 4	right skewed distribution	32
4. 3. 5	exponential distribution - continuous	33
4. 3. 6	exponential distribution - discrete	34
4. 3. 7	lognormal distribution	35
4. 3. 8	uniform distribution - continuous	36
4. 3. 9	uniform distribution - discrete	37
4. 3. 10	left/right skewed distribution	38
4. 3. 11	left skewed distribution - unequal variances (on B)	39
4. 3. 12	left skewed distribution - unequal variances (on A and B)	40
4. 4.	Main effect A - Interaction significant (unequal $n_i \sim 5$ / # levels = $4*5$ )	41
4. 4. 1	normal distribution - equal variances	41
4. 4. 2	normal distribution - unequal variances (on B)	42
4. 4. 3	normal distribution - unequal variances (on A and B)	43
4. 4. 4	right skewed distribution	44
4. 4. 5	exponential distribution - continuous	45
4. 4. 6	exponential distribution - discrete	46
4. 4. 7	lognormal distribution	47
4. 4. 8	uniform distribution - continuous	48
4. 4. 9	uniform distribution - discrete	49
4. 4. 10	left/right skewed distribution	50

4. 4. 11	left skewed distribution - unequal variances (on B)	51
4. 4. 12	left skewed distribution - unequal variances (on A and B)	52
4. 4. 13	normal distribution - unequal variances (small $n_i \sim$ small $s_i$ )	53
4. 4. 14	normal distribution - unequal variances (small $n_i \sim$ large $s_i$ )	54
4. 4. 15	left skewed distribution - unequal variances (small $n_i \sim$ small $s_i$ )	55
4. 4. 16	left skewed distribution - unequal variances (small $n_i \sim$ large $s_i$ )	56
4. 5.	<b>Interaction AB - A significant</b> (equal $n_i=10$ / # levels = $2*4$ )	57
4. 5. 1	normal distribution - equal variances	57
4. 5. 2	normal distribution - unequal variances (on B)	58
4. 5. 3	normal distribution - unequal variances (on A and B)	59
4. 5. 4	right skewed distribution	60
4. 5. 5	exponential distribution - continuous	61
4. 5. 6	exponential distribution - discrete	62
4. 5. 7	lognormal distribution	63
4. 5. 8	uniform distribution - continuous	64
4. 5. 9	uniform distribution - discrete	65
4. 5. 10	left/right skewed distribution	66
4. 5. 11	left skewed distribution - unequal variances (on B)	67
4. 5. 12	left skewed distribution - unequal variances (on A and B)	68
4. 6.	<b>Interaction AB - A significant</b> (unequal $n_i \sim 5$ / # levels = $4*5$ )	69
4. 6. 1	normal distribution - equal variances	69
4. 6. 2	normal distribution - unequal variances (on B)	70
4. 6. 3	normal distribution - unequal variances (on A and B)	71
4. 6. 4	right skewed distribution	72
4. 6. 5	exponential distribution - continuous	73
4. 6. 6	exponential distribution - discrete	74
4. 6. 7	lognormal distribution	75
4. 6. 8	uniform distribution - continuous	76
4. 6. 9	uniform distribution - discrete	77
4. 6. 10	left/right skewed distribution	78
4. 6. 11	left skewed distribution - unequal variances (on B)	79
4. 6. 12	left skewed distribution - unequal variances (on A and B)	80
4. 6. 13	normal distribution - unequal variances (small $n_i \sim$ small $s_i$ )	81
4. 6. 14	normal distribution - unequal variances (small $n_i \sim$ large $s_i$ )	82
4. 6. 15	left skewed distribution - unequal variances (small $n_i \sim$ small $s_i$ )	83
4. 6. 16	left skewed distribution - unequal variances (small $n_i \sim$ large $s_i$ )	84
4. 7.	<b>Interaction AB - A and B significant</b> (equal $n_i=10$ / # levels = $2*4$ )	85
4. 7. 1	normal distribution - equal variances	85
4. 7. 2	normal distribution - unequal variances (on B)	86
4. 7. 3	normal distribution - unequal variances (on A and B)	87
4. 7. 4	right skewed distribution	88

4. 7. 5	exponential distribution - continous	89
4. 7. 6	exponential distribution - discrete	90
4. 7. 7	lognormal distribution	91
4. 7. 8	uniform distribution - continous	92
4. 7. 9	uniform distribution - discrete	93
4. 7. 10	left/right skewed distribution	94
4. 7. 11	left skewed distribution - unequal variances (on B)	95
4. 7. 12	left skewed distribution - unequal variances (on A and B)	96
4. 8.	<b>Interaction AB - A and B significant</b>	
	(unequal $n_i \sim 5$ / # levels = $4*5$ )	97
4. 8. 1	normal distribution - equal variances	97
4. 8. 2	normal distribution - unequal variances (on B)	98
4. 8. 3	normal distribution - unequal variances (on A and B)	99
4. 8. 4	right skewed distribution	100
4. 8. 5	exponential distribution - continous	101
4. 8. 6	exponential distribution - discrete	102
4. 8. 7	lognormal distribution	103
4. 8. 8	uniform distribution - continous	104
4. 8. 9	uniform distribution - discrete	105
4. 8. 10	left/right skewed distribution	106
4. 8. 11	left skewed distribution - unequal variances (on B)	107
4. 8. 12	left skewed distribution - unequal variances (on A and B)	108
4. 8. 13	normal distribution - unequal variances (small $n_i \sim$ small $s_i$ )	109
4. 8. 14	normal distribution - unequal variances (small $n_i \sim$ large $s_i$ )	110
4. 8. 15	left skewed distribution - unequal variances (small $n_i \sim$ small $s_i$ )	111
4. 8. 16	left skewed distribution - unequal variances (small $n_i \sim$ large $s_i$ )	112

## 4. 1. Main effect B - A significant (equal $n_i=10$ / # levels = $2*4$ )

### 4. 1. 1 normal distribution - equal variances

method	factor standard deviation							
	0.1	0.3	0.5	0.7	0.9	1,1	1.3	1.5
parametric	4.50	4.65	4.90	4.60	4.95	4.90	5.45	5.55
RT	4.65	5.00	5.10	5.05	5.20	4.85	5.50	4.70
INT	4.55	4.90	5.30	5.20	5.15	5.00	5.30	5.50
ART	4.80	4.70	4.90	5.60	5.30	4.85	5.30	5.65
ART+INT	4.55	4.45	5.00	5.25	5.40	5.15	5.15	5.45
Puri & Sen	4.05	4.35	3.70	3.15	2.10	1.40	0.90	0.65
v.d.Waerden	4.30	4.10	3.55	3.45	2.20	1.55	0.85	0.65
ATS	4.25	4.65	4.65	4.70	4.85	4.60	4.95	4.50

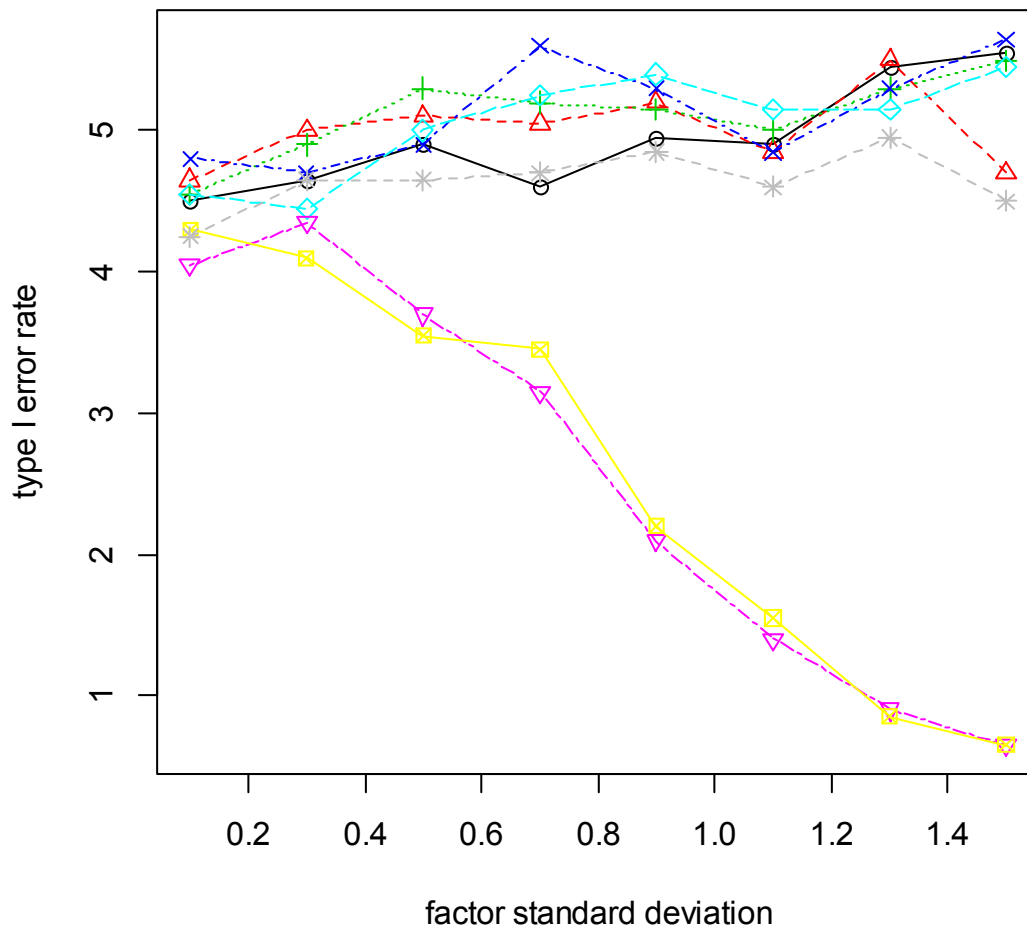

#### 4. 1. 2 normal distribution - unequal variances (on B)

method	factor standard deviation							
	0.1	0.3	0.5	0.7	0.9	1,1	1.3	1.5
parametric	6.10	6.75	6.55	6.85	6.50	6.20	5.95	6.95
RT	5.70	6.40	5.85	6.00	5.75	5.45	5.70	6.60
INT	5.10	5.95	5.70	5.75	5.85	5.60	5.30	6.10
ART	5.60	6.15	5.90	5.75	6.00	5.90	6.05	6.50
ART+INT	5.05	5.95	5.35	5.90	5.45	5.40	5.15	5.55
Puri & Sen	5.05	5.40	5.00	4.05	2.95	1.75	1.20	0.75
v.d.Waerden	4.70	5.05	4.80	4.10	3.25	2.05	1.60	0.85
ATS	5.00	5.50	5.40	5.50	5.20	5.15	4.75	5.55

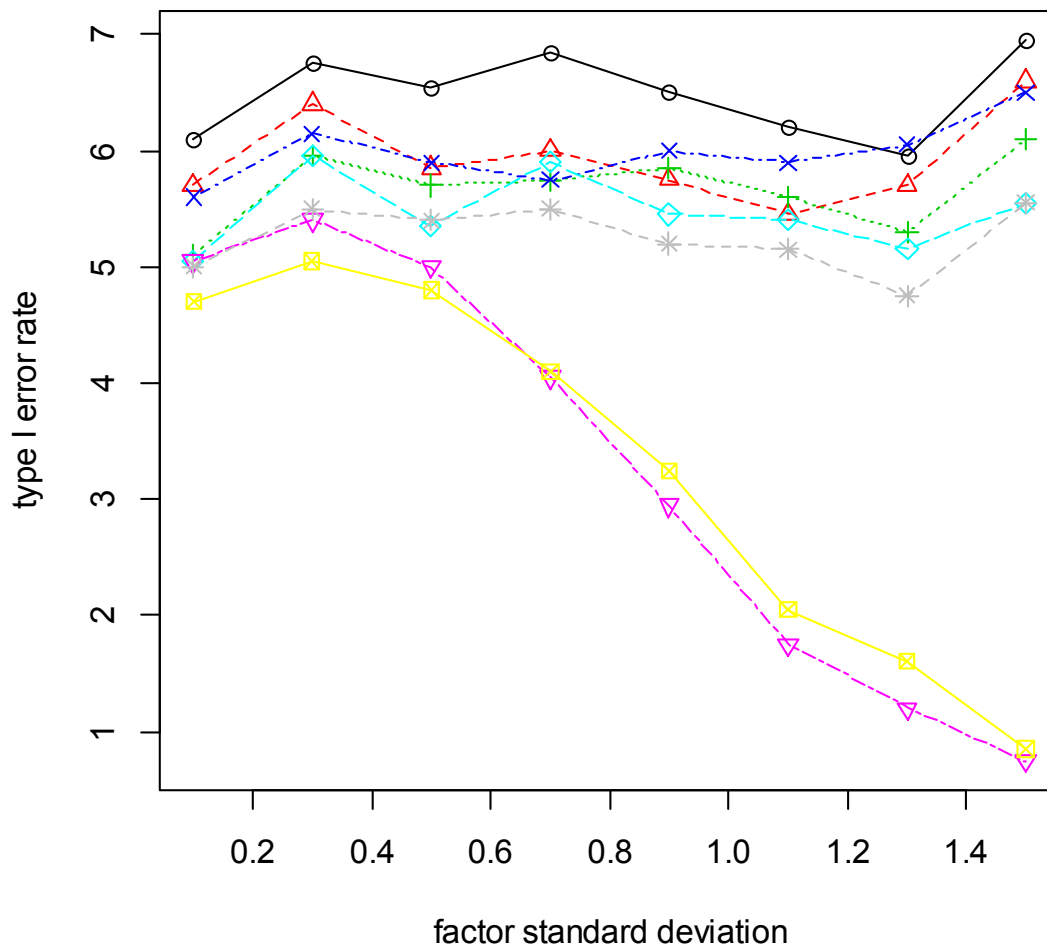

### 4. 1. 3 normal distribution - unequal variances (on A and B)

method	factor standard deviation							
	0.1	0.3	0.5	0.7	0.9	1,1	1.3	1.5
parametric	5.80	6.30	5.80	6.05	5.80	5.70	6.05	7.05
RT	5.10	6.10	5.90	6.05	5.90	5.90	6.10	7.00
INT	4.75	5.85	5.60	5.35	5.75	5.70	5.80	6.10
ART	5.80	6.60	6.05	6.60	6.10	6.35	6.50	6.70
ART+INT	5.30	5.95	5.50	5.60	5.85	5.55	5.70	6.30
Puri & Sen	4.65	5.10	4.40	3.70	2.50	1.45	1.25	1.10
v.d.Waerden	4.55	5.30	4.30	3.85	3.30	1.65	1.35	1.00
ATS	4.75	5.45	5.00	5.40	5.30	5.20	5.30	5.95

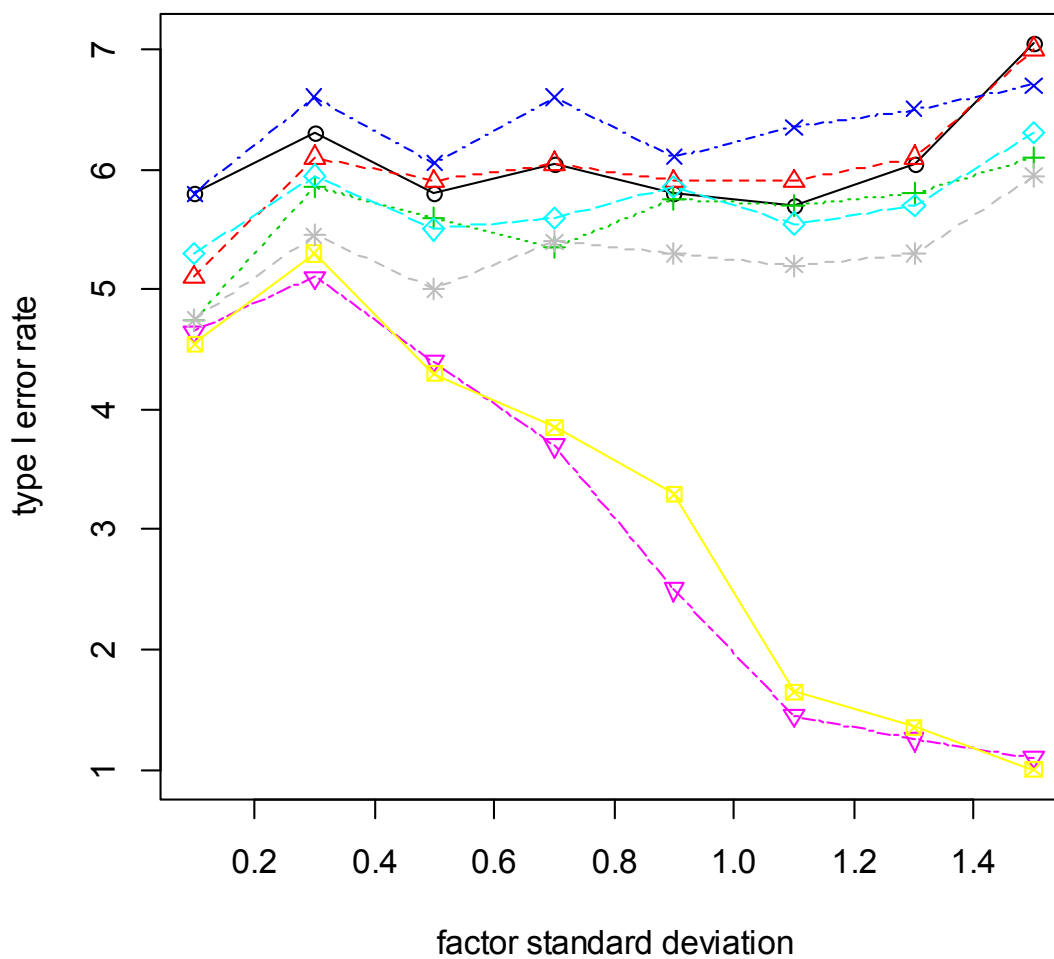

#### 4. 1. 4 right skewed distribution

	factor standard deviation							
method	0.1	0.3	0.5	0.7	0.9	1,1	1.3	1.5
parametric	4.55	5.00	5.00	4.15	4.25	4.55	4.10	5.90
RT	4.60	5.05	5.75	4.25	4.95	4.70	4.50	4.90
INT	5.05	4.80	5.25	4.35	4.70	4.80	4.60	5.20
ART	5.00	5.35	5.20	4.40	4.90	4.50	4.55	5.25
ART+INT	4.10	4.45	5.15	4.20	3.70	4.10	4.25	4.75
Puri & Sen	4.25	4.55	3.95	2.50	1.80	1.25	1.05	0.50
v.d.Waerden	4.30	4.00	3.55	2.30	1.80	1.20	1.00	0.70
ATS	4.20	4.90	5.50	4.05	4.45	4.25	4.15	4.85

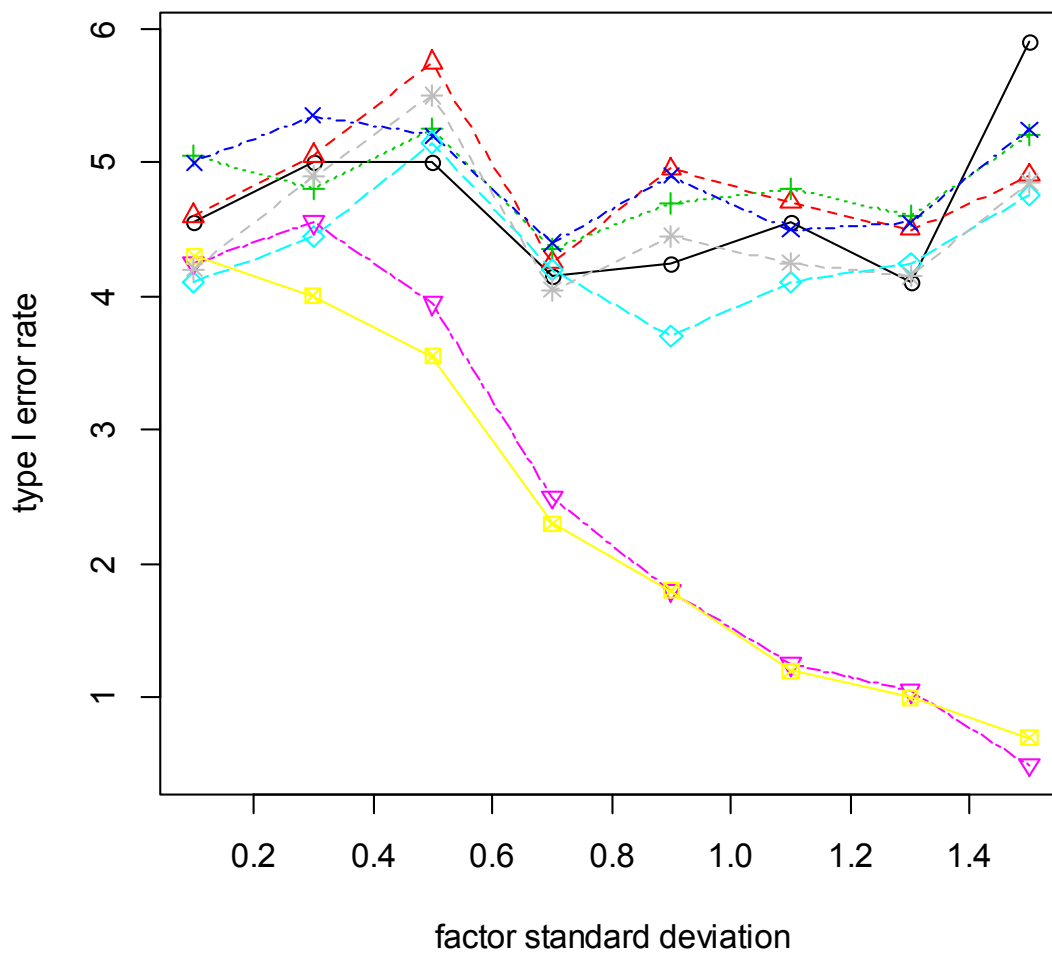



### 4. 1. 5 exponential distribution - continuous

	factor standard deviation							
method	0.1	0.3	0.5	0.7	0.9	1,1	1.3	1.5
parametric	4.65	4.75	3.85	4.25	4.30	4.75	5.35	4.45
RT	4.35	5.90	5.90	5.05	5.95	5.85	5.50	5.20
INT	4.25	5.60	5.55	4.85	5.65	5.55	5.05	5.05
ART	4.90	6.30	7.10	7.45	8.45	9.55	11.05	12.55
ART+INT	3.10	4.10	3.70	3.45	4.20	4.45	5.25	5.30
Puri & Sen	4.15	5.35	5.15	3.90	4.75	3.95	3.15	2.85
v.d.Waerden	3.90	5.00	4.45	3.50	3.85	4.00	3.15	2.65
ATS	4.10	5.50	5.70	4.80	5.60	5.65	5.35	5.15

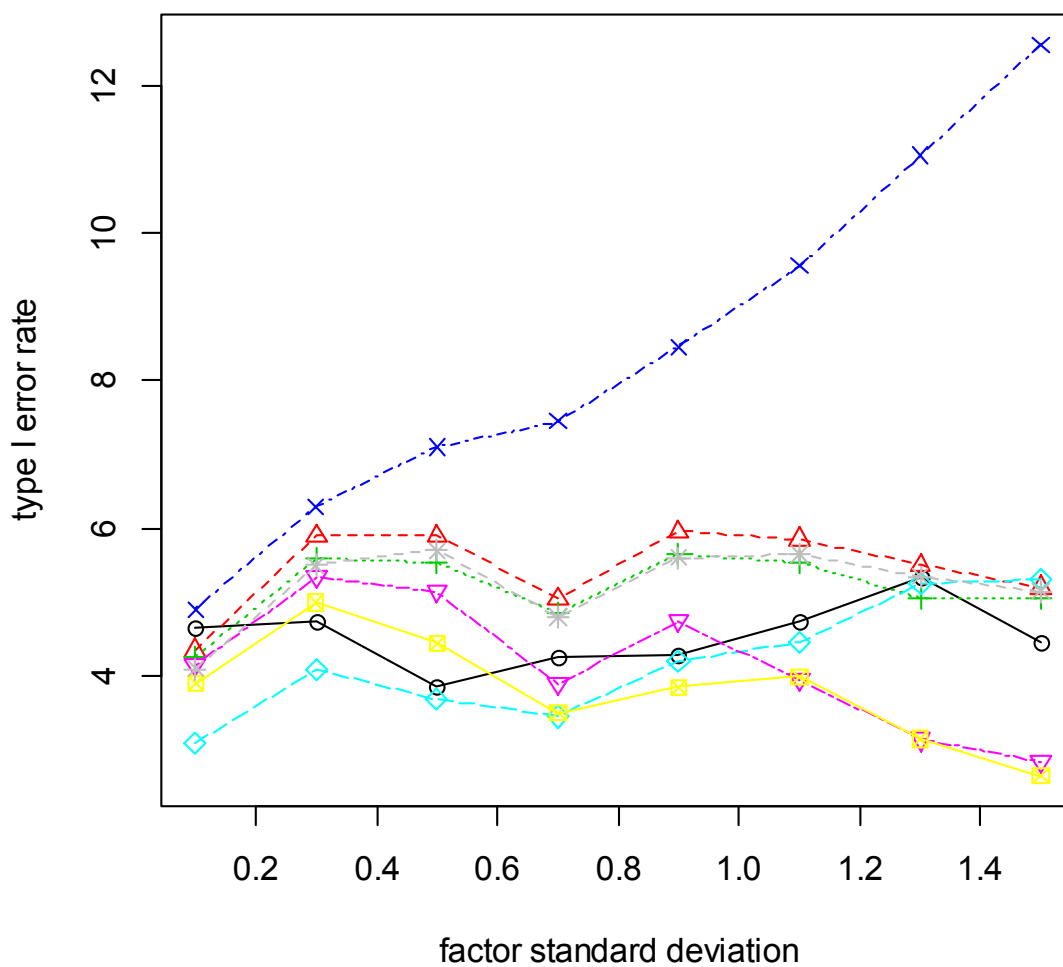

### 4. 1. 6 exponential distribution - discrete

method	factor standard deviation							
	0.1	0.3	0.5	0.7	0.9	1,1	1.3	1.5
parametric	4.70	4.55	4.20	4.05	4.70	4.60	5.35	4.60
RT	4.10	6.20	5.35	4.85	6.10	5.70	5.40	5.20
INT	3.85	5.90	5.25	4.95	5.80	5.75	5.80	5.25
ART	4.75	6.85	7.25	8.05	8.55	9.80	11.55	13.10
ART+INT	2.75	4.10	3.80	3.35	4.45	4.25	5.25	5.50
Puri & Sen	3.80	5.70	4.45	3.85	4.55	3.55	2.90	2.50
v.d.Waerden	3.65	5.35	4.40	3.70	4.05	3.40	3.10	2.20
ATS	3.65	5.90	5.15	4.65	5.75	5.45	5.25	5.05

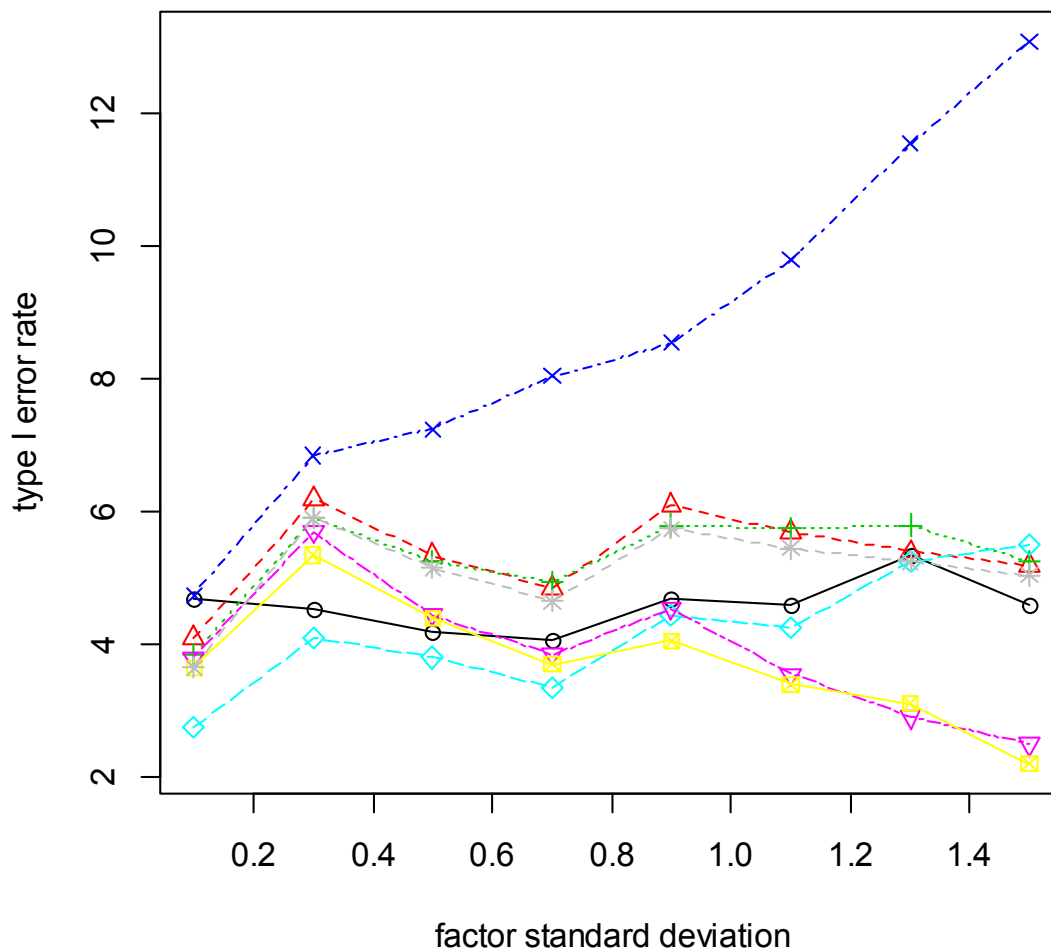

### 4. 1. 7 lognormal distribution

method	factor standard deviation							
	0.1	0.3	0.5	0.7	0.9	1,1	1.3	1.5
parametric	4.70	4.70	4.75	5.15	5.15	4.55	4.65	5.60
RT	5.30	4.95	5.90	4.85	5.25	4.75	4.60	5.10
INT	5.30	4.85	5.20	4.80	5.25	4.55	4.80	4.90
ART	5.00	4.85	5.45	4.90	5.10	4.70	4.70	5.05
ART+INT	4.85	4.70	4.80	4.55	5.00	4.60	4.70	5.15
Puri & Sen	4.90	4.45	4.20	2.75	2.15	1.15	0.60	0.50
v.d.Waerden	4.90	4.30	3.45	2.80	2.15	1.35	0.85	0.50
ATS	5.05	4.75	5.70	4.55	4.85	4.35	4.35	4.90

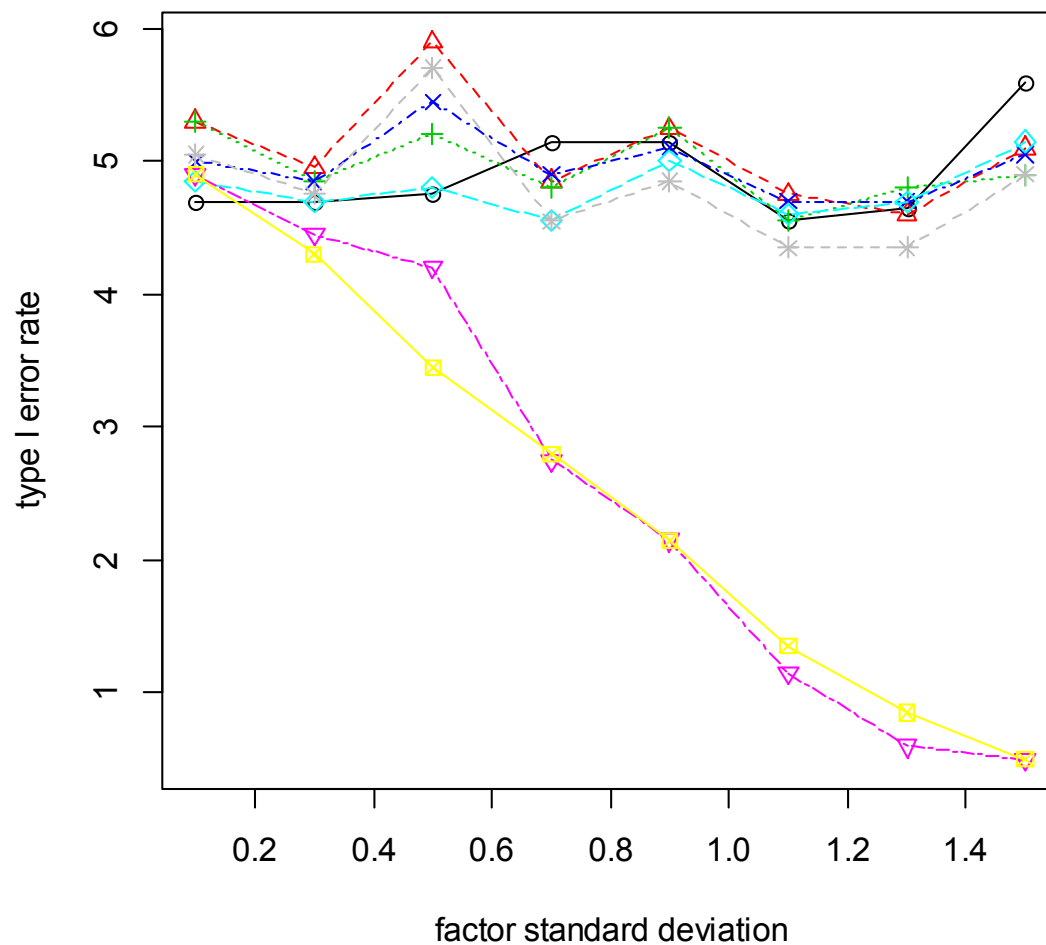

### 4. 1. 8 uniform distribution - continous

method	factor standard deviation							
	0.1	0.3	0.5	0.7	0.9	1,1	1.3	1.5
parametric	4.40	5.25	5.55	4.35	5.05	4.30	4.55	5.35
RT	4.65	5.10	5.65	4.65	4.55	4.70	4.30	5.50
INT	4.55	5.40	5.15	4.55	4.90	4.25	4.45	5.40
ART	4.55	5.35	5.20	4.30	4.85	4.35	4.75	5.50
ART+INT	4.60	5.10	5.30	4.40	4.80	4.35	4.80	5.75
Puri & Sen	4.35	4.70	3.85	2.90	2.30	1.85	1.25	0.55
v.d.Waerden	4.40	4.45	3.60	2.65	1.80	1.70	1.15	0.50
ATS	4.55	4.85	5.45	4.50	4.25	4.40	4.15	5.30

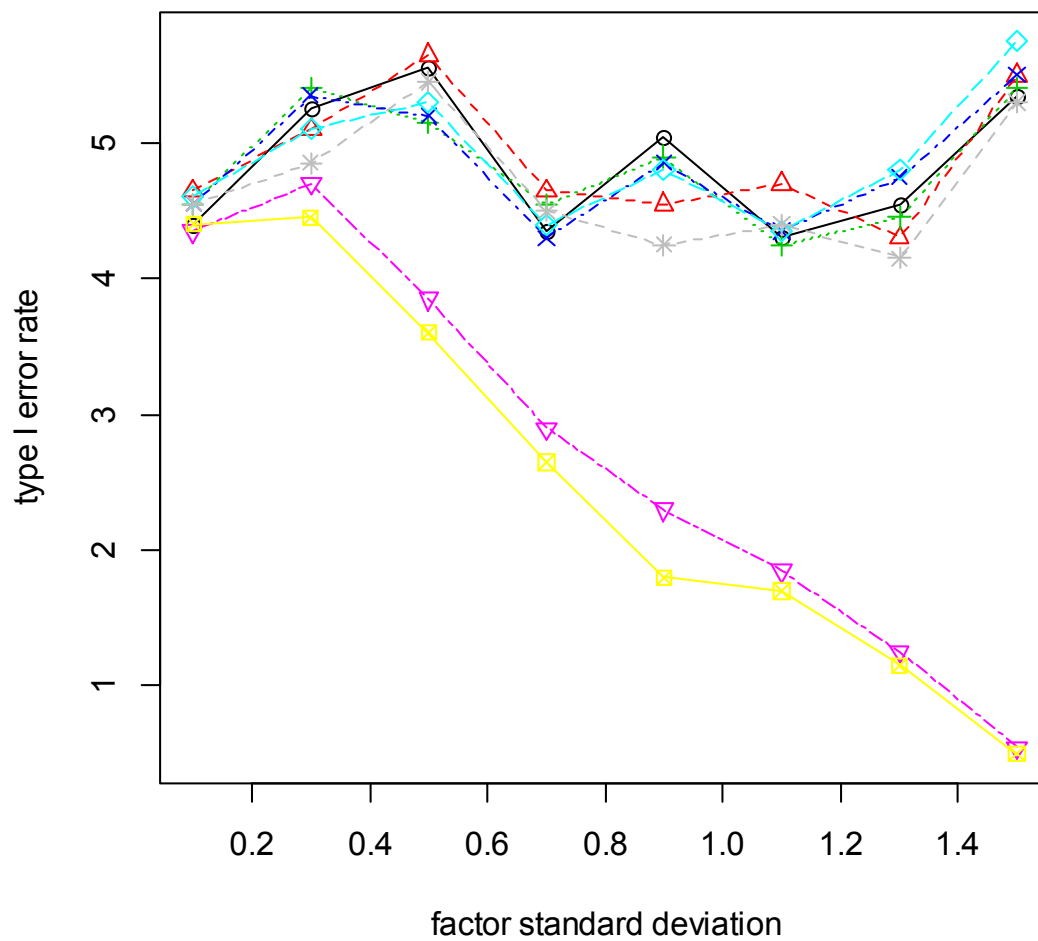

### 4. 1. 9 uniform distribution - discrete

method	factor standard deviation							
	0.1	0.3	0.5	0.7	0.9	1,1	1.3	1.5
parametric	4.45	5.25	4.80	4.15	4.60	4.20	4.60	5.90
RT	4.35	5.25	5.25	4.15	4.90	4.20	4.60	5.70
INT	4.50	5.15	4.85	4.35	4.70	4.15	4.85	5.85
ART	4.90	5.35	5.20	4.50	4.70	4.35	4.85	6.15
ART+INT	4.25	4.95	4.55	4.45	4.55	4.15	4.65	5.50
Puri & Sen	3.95	4.80	3.70	2.60	1.90	1.45	1.30	0.75
v.d.Waerden	4.05	4.35	3.70	2.30	1.85	1.50	1.20	0.50
ATS	4.30	5.05	5.05	4.10	4.70	4.00	4.40	5.50

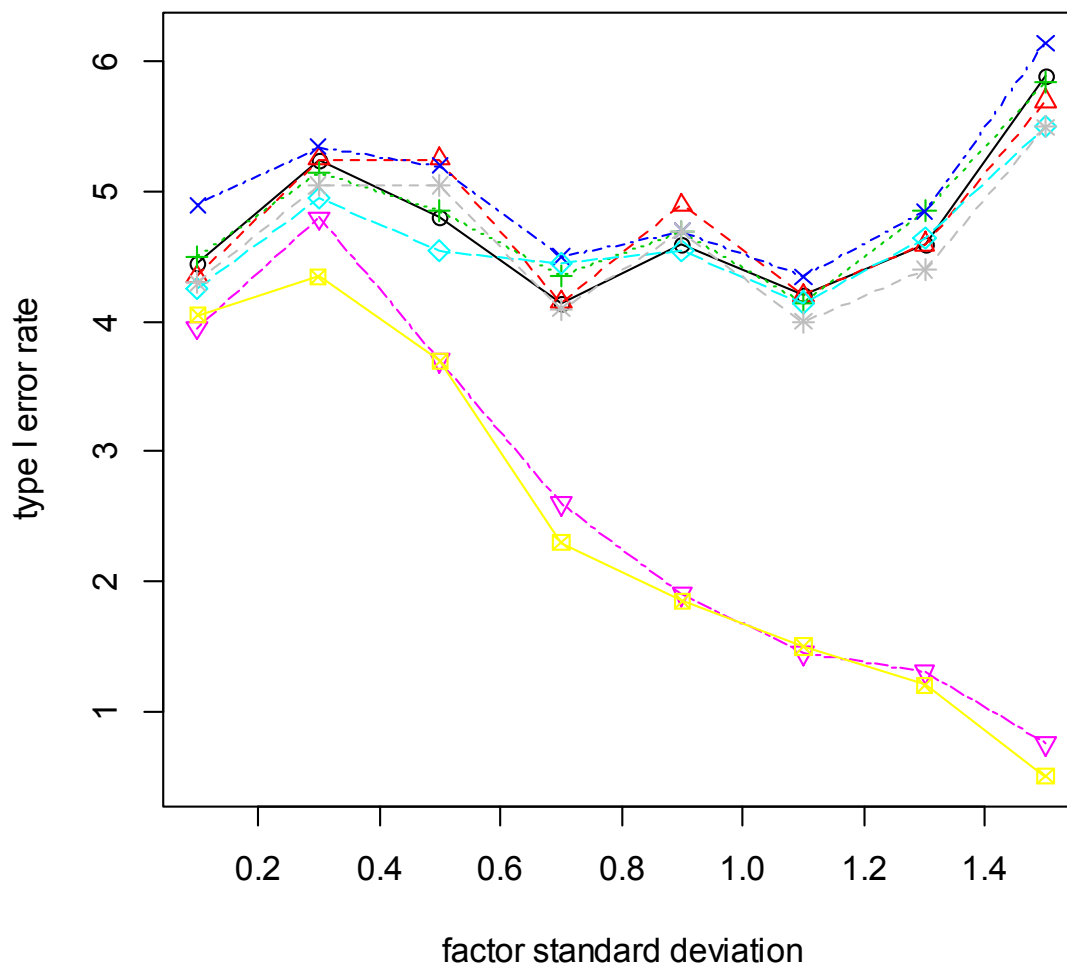

#### 4. 1. 10 left/right skewed distribution

	factor standard deviation							
method	0.1	0.3	0.5	0.7	0.9	1,1	1.3	1.5
parametric	4.45	5.25	5.25	4.30	4.50	4.30	4.15	5.25
RT	4.50	4.40	4.75	3.75	4.15	4.05	4.50	4.70
INT	5.35	5.90	5.55	4.60	5.00	4.90	4.50	5.40
ART	4.50	4.65	4.50	3.80	4.20	4.05	4.30	4.80
ART+INT	4.75	5.80	5.50	4.80	4.80	5.10	4.90	5.80
Puri & Sen	4.05	3.70	3.65	2.15	1.90	1.40	1.40	0.70
v.d.Waerden	4.95	5.10	4.20	2.45	2.35	1.65	1.30	0.70
ATS	4.30	4.20	4.45	3.65	3.90	3.95	4.25	4.60

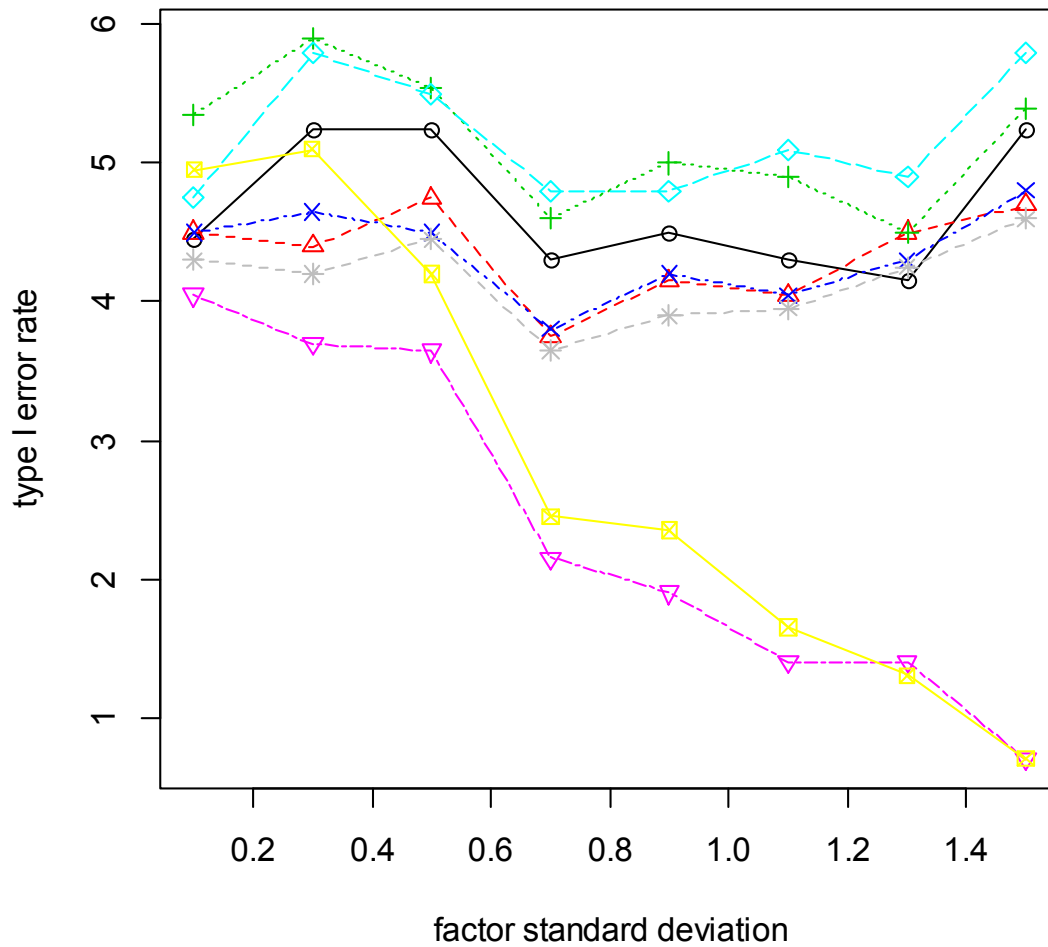

#### 4. 1. 11 left skewed distribution - unequal variances (on B)

method	factor standard deviation							
	0.1	0.3	0.5	0.7	0.9	1,1	1.3	1.5
parametric	5.20	5.55	5.60	4.90	5.30	4.90	5.20	6.30
RT	5.50	5.35	6.20	5.20	5.25	5.35	5.35	6.45
INT	4.65	5.00	5.30	4.40	4.85	4.75	5.15	6.05
ART	4.95	5.55	5.85	5.05	5.10	5.35	5.30	6.15
ART+INT	4.40	4.65	5.10	4.35	4.60	4.45	4.95	5.65
Puri & Sen	5.05	4.90	4.65	3.20	2.75	1.95	1.25	0.90
v.d.Waerden	4.25	4.30	4.25	2.70	2.40	1.80	1.30	1.05
ATS	4.75	4.75	5.35	4.65	4.45	4.70	4.40	5.65

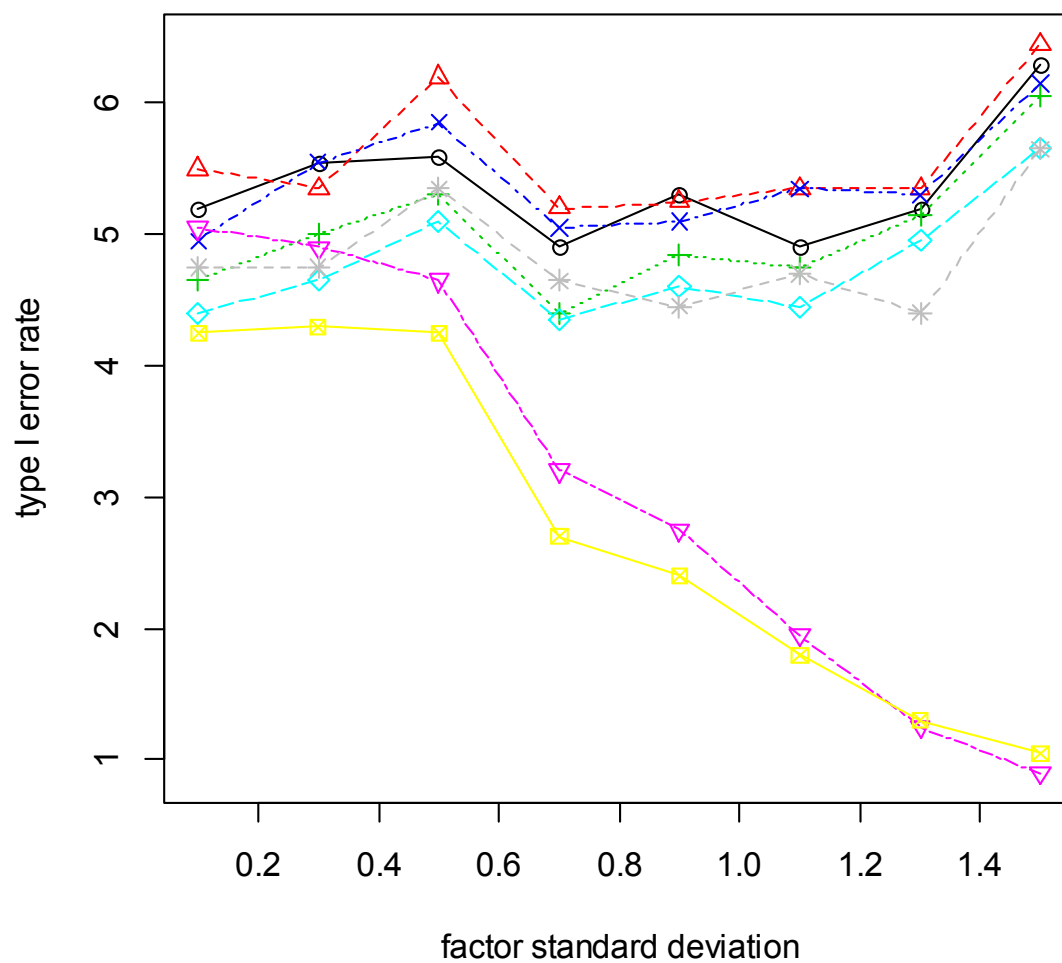

#### 4. 1. 12 left skewed distribution - unequal variances (on A and B)

method	factor standard deviation							
	0.1	0.3	0.5	0.7	0.9	1,1	1.3	1.5
parametric	5.05	5.90	5.35	5.45	5.40	5.50	5.15	6.55
RT	5.45	4.85	5.80	5.15	5.00	5.45	5.40	6.85
INT	4.95	5.05	5.35	4.70	5.15	4.85	4.85	6.45
ART	5.55	5.80	5.75	5.65	5.85	5.95	5.95	6.40
ART+INT	5.25	5.50	5.15	5.20	5.45	4.95	5.30	5.50
Puri & Sen	4.85	4.40	4.25	2.90	2.45	1.70	1.30	1.10
v.d.Waerden	4.70	4.30	4.25	2.70	2.55	1.95	1.55	1.10
ATS	4.70	4.30	5.05	4.55	4.20	4.55	4.45	6.15

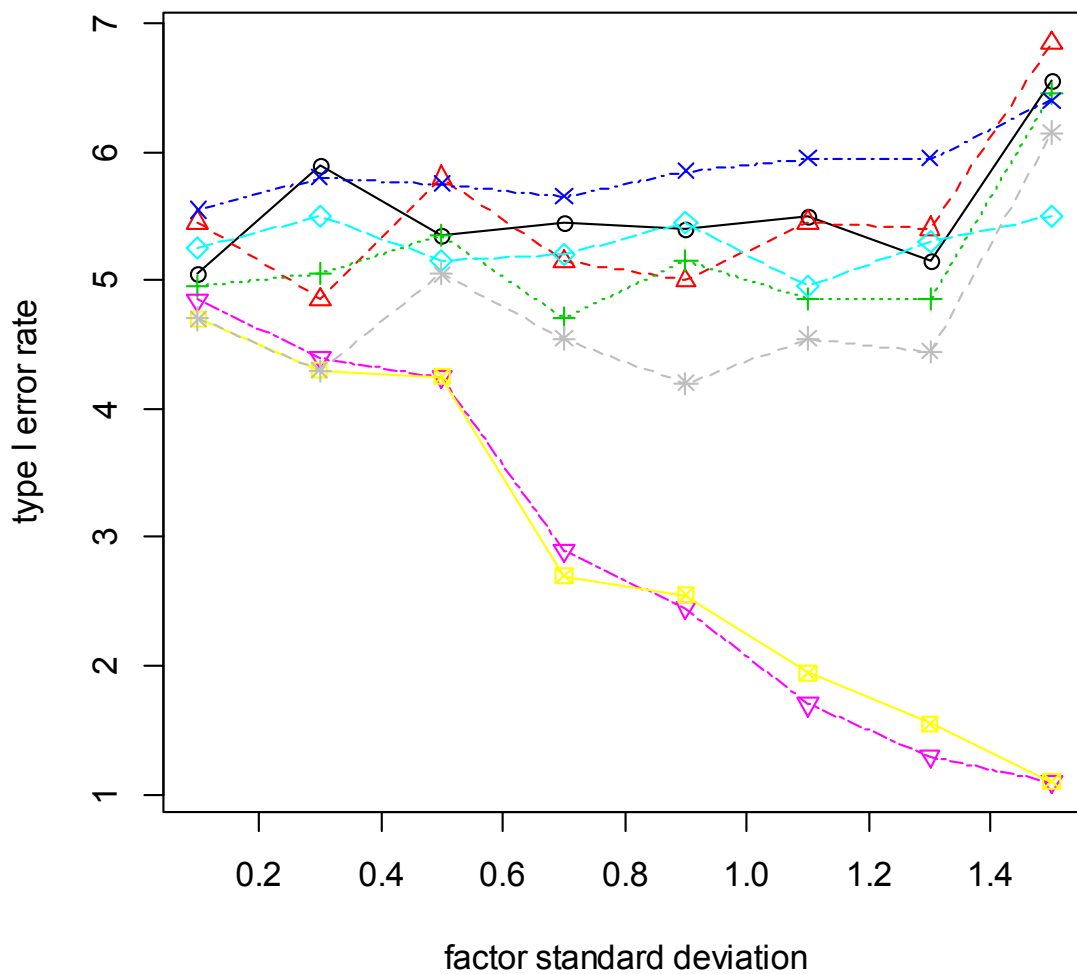



## 4. 2. Main effect B - A significant (unequal $n_i \sim 5$ / # levels = $4 \times 5$ )

### 4. 2. 1 normal distribution - equal variances

method	factor standard deviation							
	0.1	0.3	0.5	0.7	0.9	1,1	1.3	1.5
parametric	5.85	4.05	4.70	4.75	5.95	4.75	5.20	4.75
RT	6.00	4.45	4.85	4.75	5.70	4.90	5.55	5.30
INT	5.85	4.10	4.65	4.65	6.15	4.80	5.30	5.05
ART	3.65	2.30	3.60	4.25	6.95	7.90	10.55	12.45
ART+INT	3.70	2.25	3.00	3.90	5.95	6.50	9.95	12.00
Puri & Sen	5.65	3.50	3.95	3.10	2.85	1.75	1.15	1.15
v.d.Waerden	5.35	3.30	3.55	3.20	2.85	1.60	1.15	1.20
ATS	4.90	3.60	3.45	4.05	3.95	4.55	4.80	4.80

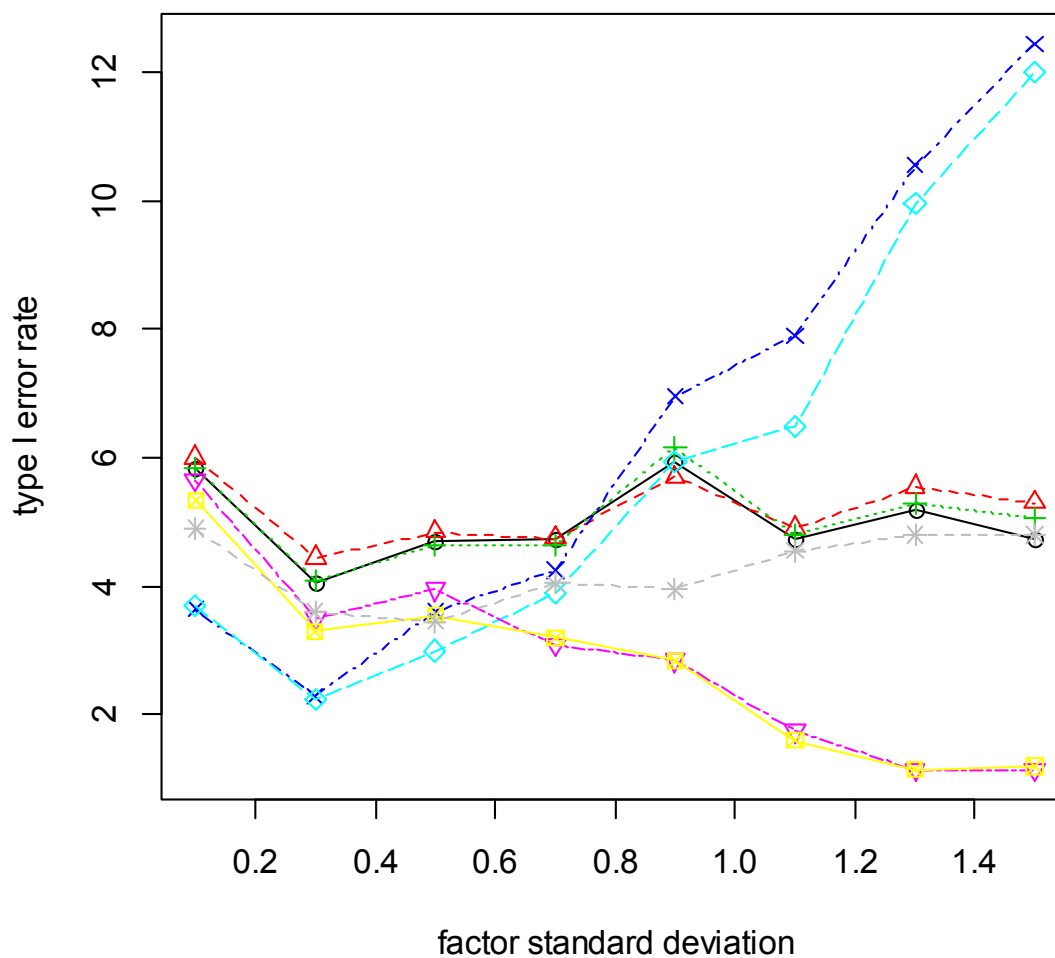

#### 4. 2. 2 normal distribution - unequal variances (on B)

method	factor standard deviation							
	0.1	0.3	0.5	0.7	0.9	1,1	1.3	1.5
parametric	6.45	5.60	5.15	6.00	6.25	6.20	6.00	6.20
RT	5.70	4.75	4.75	5.05	6.45	5.35	5.75	5.55
INT	5.30	4.85	4.05	4.75	5.80	5.45	5.25	5.40
ART	3.90	3.05	4.00	4.80	7.75	8.55	10.65	14.05
ART+INT	3.60	3.15	3.10	4.30	5.85	7.40	9.00	11.30
Puri & Sen	5.60	4.25	3.75	3.10	3.30	2.30	1.15	1.50
v.d.Waerden	4.95	4.60	3.30	3.10	3.00	2.20	1.20	1.25
ATS	4.25	3.90	3.80	3.75	4.40	4.50	4.30	4.60

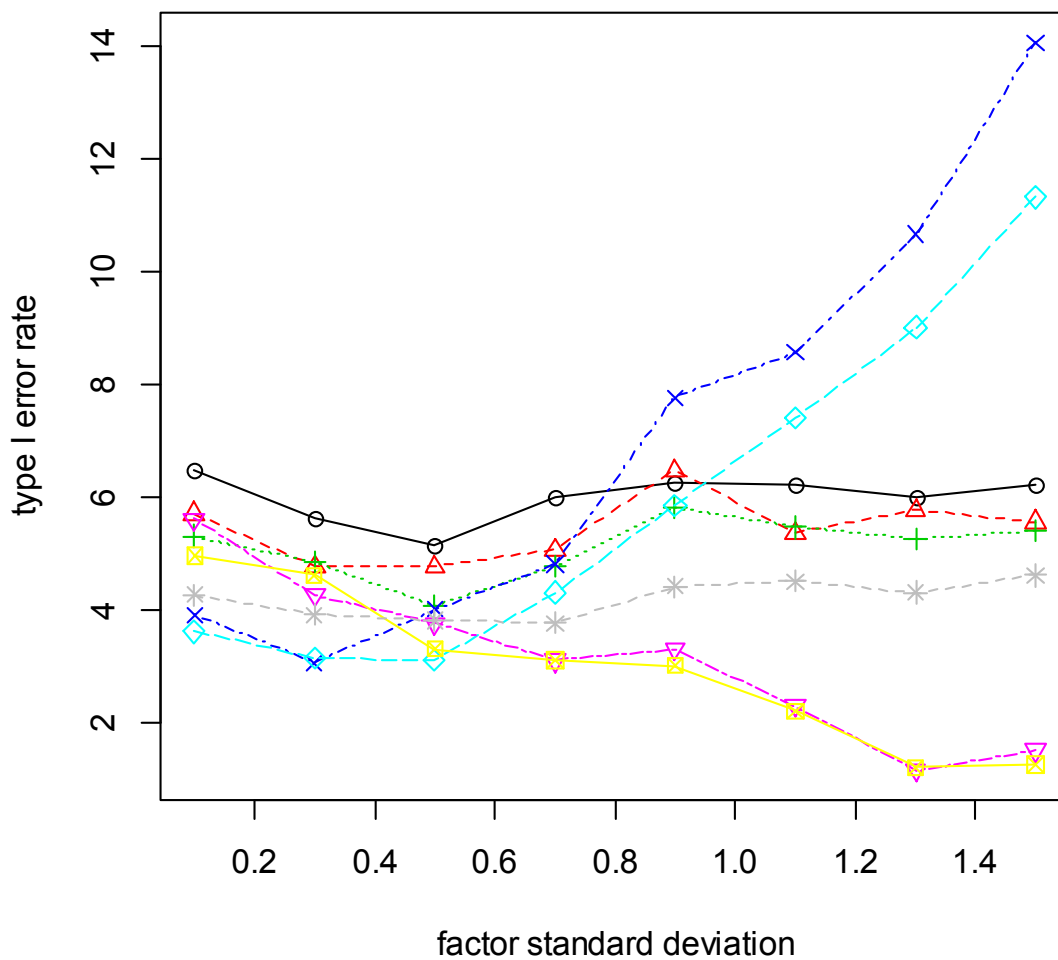

### 4. 2. 3 normal distribution - unequal variances (on A and B)

method	factor standard deviation							
	0.1	0.3	0.5	0.7	0.9	1,1	1.3	1.5
parametric	7.85	6.35	6.35	6.95	7.50	7.10	7.15	7.90
RT	6.25	4.90	5.35	5.30	6.30	5.95	6.75	7.15
INT	7.10	5.35	5.15	5.85	7.10	5.70	6.15	6.80
ART	4.70	3.60	4.60	5.70	8.25	9.80	12.25	14.85
ART+INT	4.50	3.05	3.70	4.75	6.95	7.90	9.90	12.35
Puri & Sen	5.75	4.15	3.95	3.45	3.45	2.70	1.70	1.50
v.d.Waerden	6.55	4.35	4.10	3.60	3.65	2.50	1.80	1.60
ATS	4.60	3.55	3.20	3.70	4.00	4.20	4.45	4.20

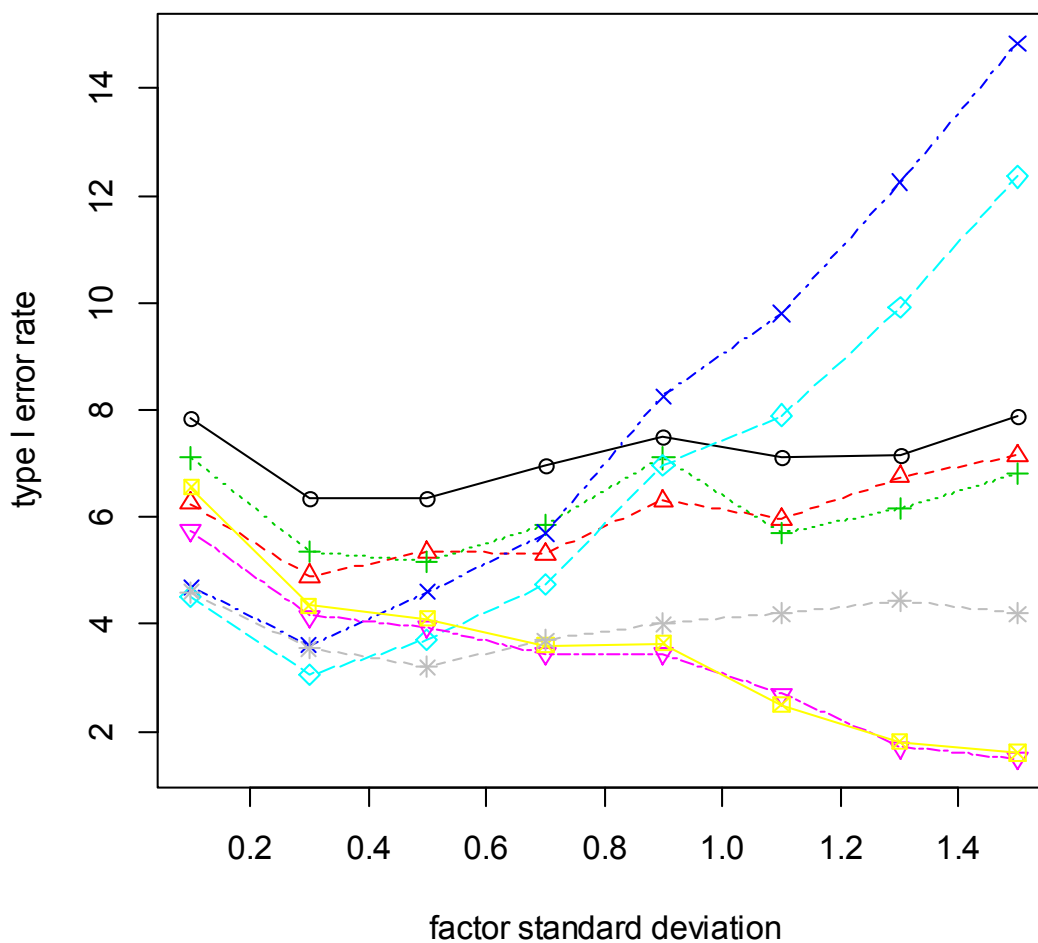

#### 4. 2. 4 right skewed distribution

method	factor standard deviation							
	0.1	0.3	0.5	0.7	0.9	1,1	1.3	1.5
parametric	5.30	5.35	5.90	5.15	5.10	5.15	5.05	4.95
RT	5.60	5.15	5.65	5.35	5.10	6.15	5.70	5.45
INT	5.85	5.30	5.80	5.75	4.95	5.85	5.65	5.10
ART	3.20	3.30	4.05	4.95	6.65	8.45	11.95	15.00
ART+INT	2.60	2.55	3.40	4.40	5.60	7.40	10.90	14.30
Puri & Sen	5.05	4.75	4.15	3.15	2.60	1.70	2.00	0.85
v.d.Waerden	5.30	4.30	3.75	2.90	2.75	1.75	1.95	0.80
ATS	4.40	4.55	5.45	4.60	4.70	4.60	5.10	4.20

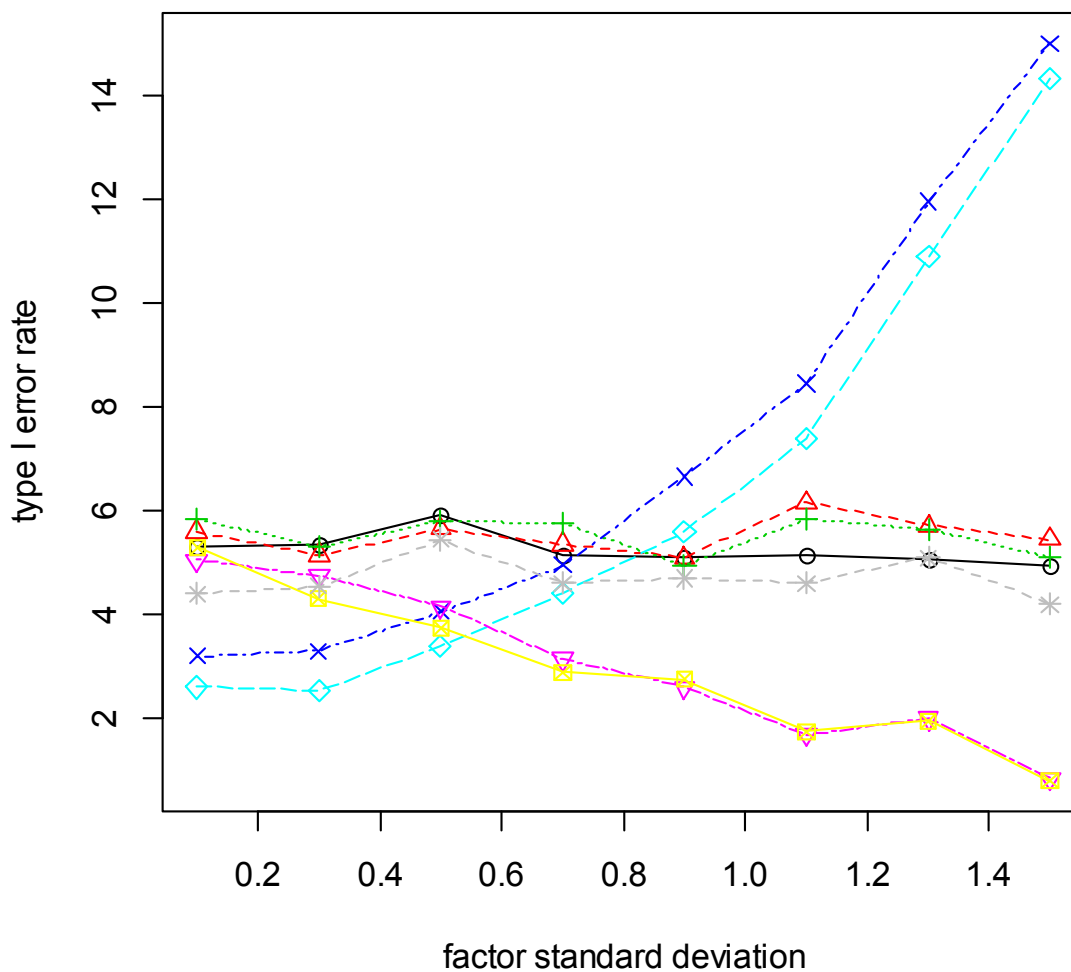

### 4. 2. 5 exponential distribution - continuous

	factor standard deviation							
method	0.1	0.3	0.5	0.7	0.9	1,1	1.3	1.5
parametric	5.30	4.90	4.25	4.05	3.20	3.20	2.60	3.60
RT	5.10	4.90	4.55	4.85	3.85	3.55	4.10	4.75
INT	5.60	5.15	4.70	4.80	3.85	3.50	4.10	4.50
ART	5.00	5.35	6.35	7.55	7.70	9.80	11.25	13.85
ART+INT	2.20	2.25	3.00	3.30	3.05	3.90	5.65	6.30
Puri & Sen	4.70	4.75	3.80	3.60	2.80	1.95	2.30	2.20
v.d.Waerden	4.95	4.60	3.85	3.50	2.80	2.10	2.00	2.50
ATS	4.85	4.65	4.75	4.00	4.50	4.20	4.35	4.55

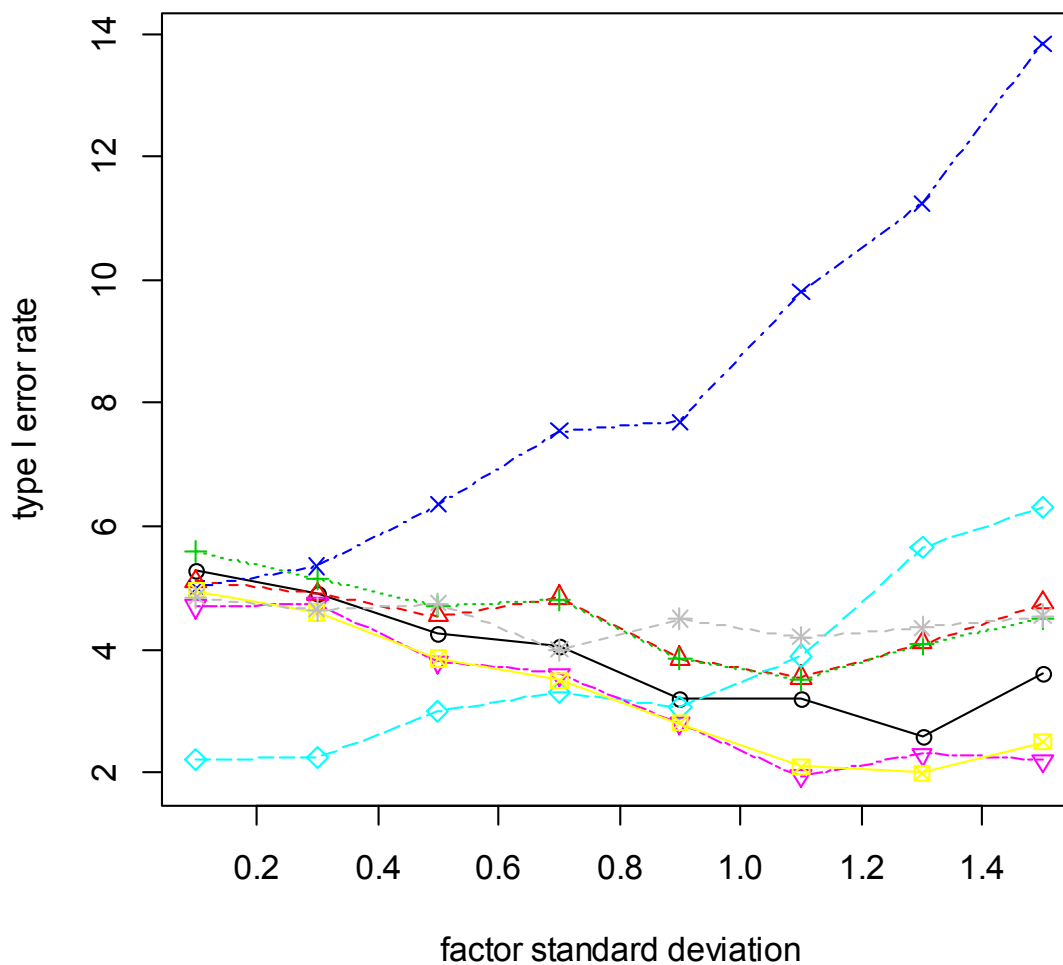

### 4. 2. 6 exponential distribution - discrete

	factor standard deviation							
method	0.1	0.3	0.5	0.7	0.9	1,1	1.3	1.5
parametric	5.30	4.55	4.05	4.00	3.15	3.25	2.70	3.60
RT	5.35	4.55	4.65	4.50	3.50	3.60	4.25	4.20
INT	5.40	4.40	4.15	4.55	3.45	3.70	3.35	4.10
ART	5.20	5.70	6.55	7.65	8.40	10.30	11.80	13.90
ART+INT	2.10	2.60	2.90	3.15	3.25	4.20	5.15	5.95
Puri & Sen	4.95	4.25	3.45	3.35	2.55	2.55	2.15	1.85
v.d.Waerden	5.00	4.00	3.25	3.30	2.45	2.05	2.00	1.80
ATS	4.50	4.95	4.90	4.10	4.20	3.90	4.15	4.30

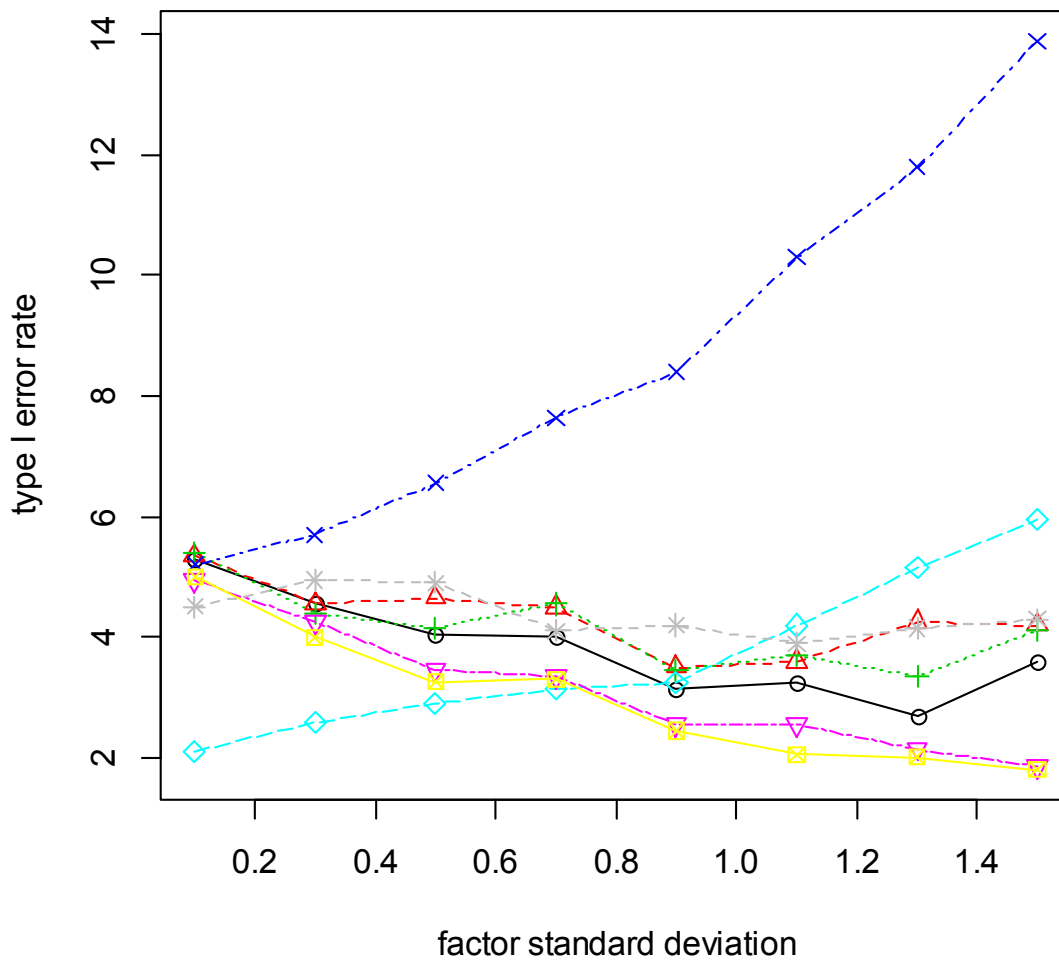

### 4. 2. 7 lognormal distribution

	factor standard deviation							
method	0.1	0.3	0.5	0.7	0.9	1,1	1.3	1.5
parametric	4.65	5.70	4.90	5.35	6.10	4.85	5.30	6.00
RT	4.20	5.20	4.70	5.60	6.25	5.15	6.05	6.20
INT	4.35	5.20	5.15	5.80	6.15	5.30	5.90	5.90
ART	3.20	3.70	3.50	4.10	5.90	5.70	7.05	9.75
ART+INT	2.50	3.05	3.15	3.70	4.85	4.75	6.15	8.55
Puri & Sen	4.05	4.15	3.40	3.70	2.45	1.10	1.20	0.30
v.d.Waerden	3.95	4.55	3.85	3.75	2.45	1.45	1.20	0.50
ATS	3.95	4.40	4.80	4.15	4.55	4.05	4.60	4.15

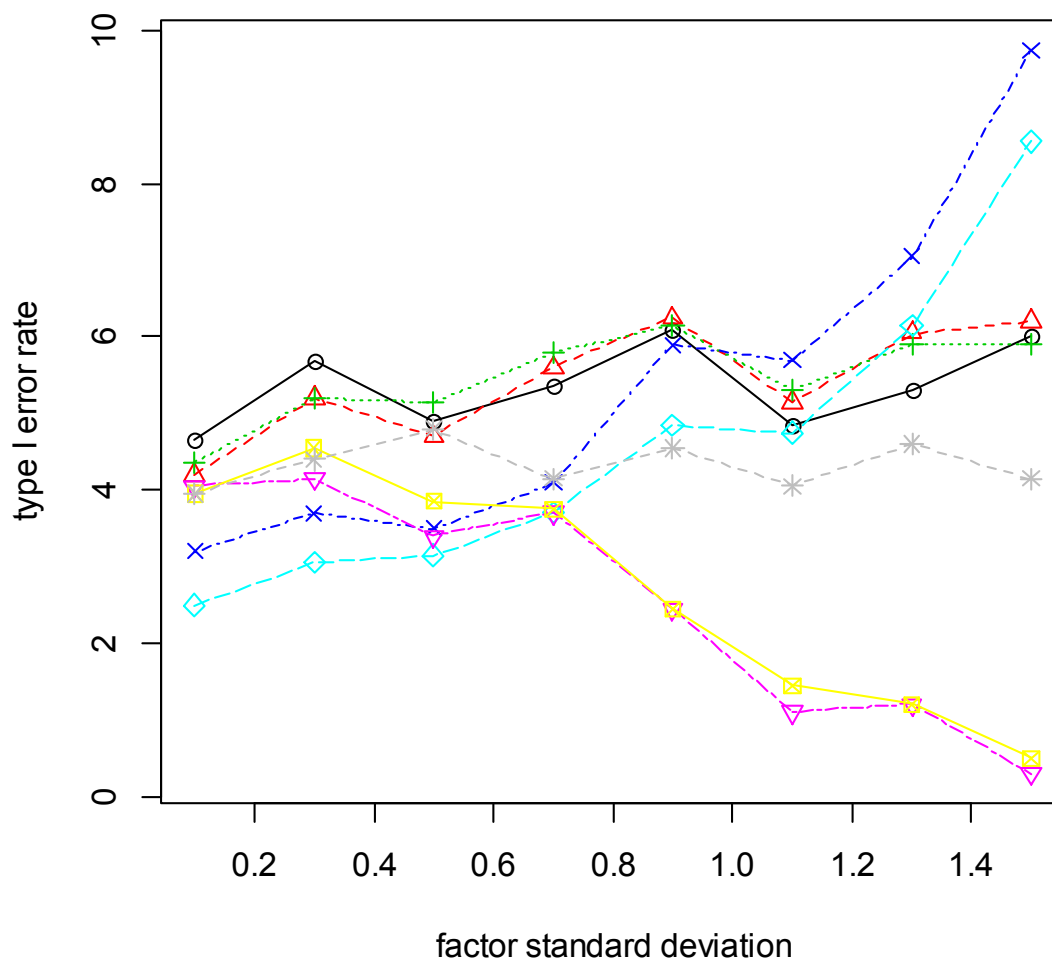

### 4. 2. 8 uniform distribution - continous

method	factor standard deviation							
	0.1	0.3	0.5	0.7	0.9	1,1	1.3	1.5
parametric	5.45	4.90	4.95	4.90	4.85	5.35	5.10	5.05
RT	5.55	5.15	5.30	4.80	5.15	5.35	5.70	4.80
INT	5.70	5.45	5.65	4.90	4.65	5.25	5.10	5.25
ART	3.20	2.70	3.50	4.60	4.95	7.70	8.65	10.60
ART+INT	2.85	2.55	3.15	4.70	5.15	8.05	9.75	11.70
Puri & Sen	5.05	4.70	4.10	3.40	2.80	2.20	1.50	1.45
v.d.Waerden	5.10	4.55	3.90	3.20	2.35	1.85	1.20	1.15
ATS	4.60	4.50	5.15	4.55	4.35	4.60	4.90	4.55

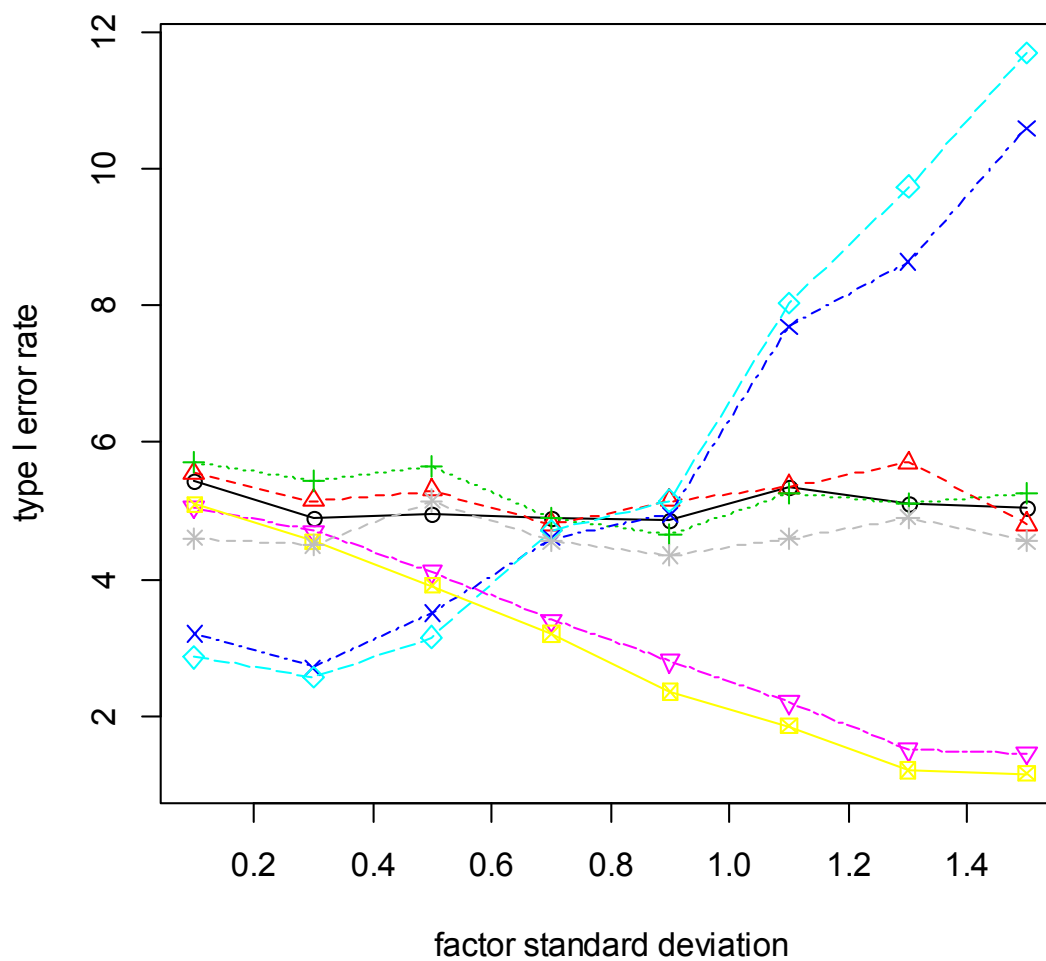



### 4. 2. 9 uniform distribution - discrete

method	factor standard deviation							
	0.1	0.3	0.5	0.7	0.9	1,1	1.3	1.5
parametric	5.35	5.65	5.35	5.35	5.10	5.40	5.35	5.10
RT	5.25	5.70	5.55	5.35	5.10	5.25	5.55	4.85
INT	5.30	5.35	5.25	5.10	5.20	5.70	5.30	5.00
ART	2.85	3.15	3.65	4.30	5.45	8.20	9.55	10.55
ART+INT	3.25	2.90	3.65	5.25	5.70	7.60	10.75	12.40
Puri & Sen	4.95	5.00	4.20	3.25	2.95	2.30	1.55	1.40
v.d.Waerden	5.10	4.95	3.60	2.95	2.35	1.65	1.10	1.00
ATS	4.70	4.35	5.65	4.85	4.60	4.65	5.15	4.40

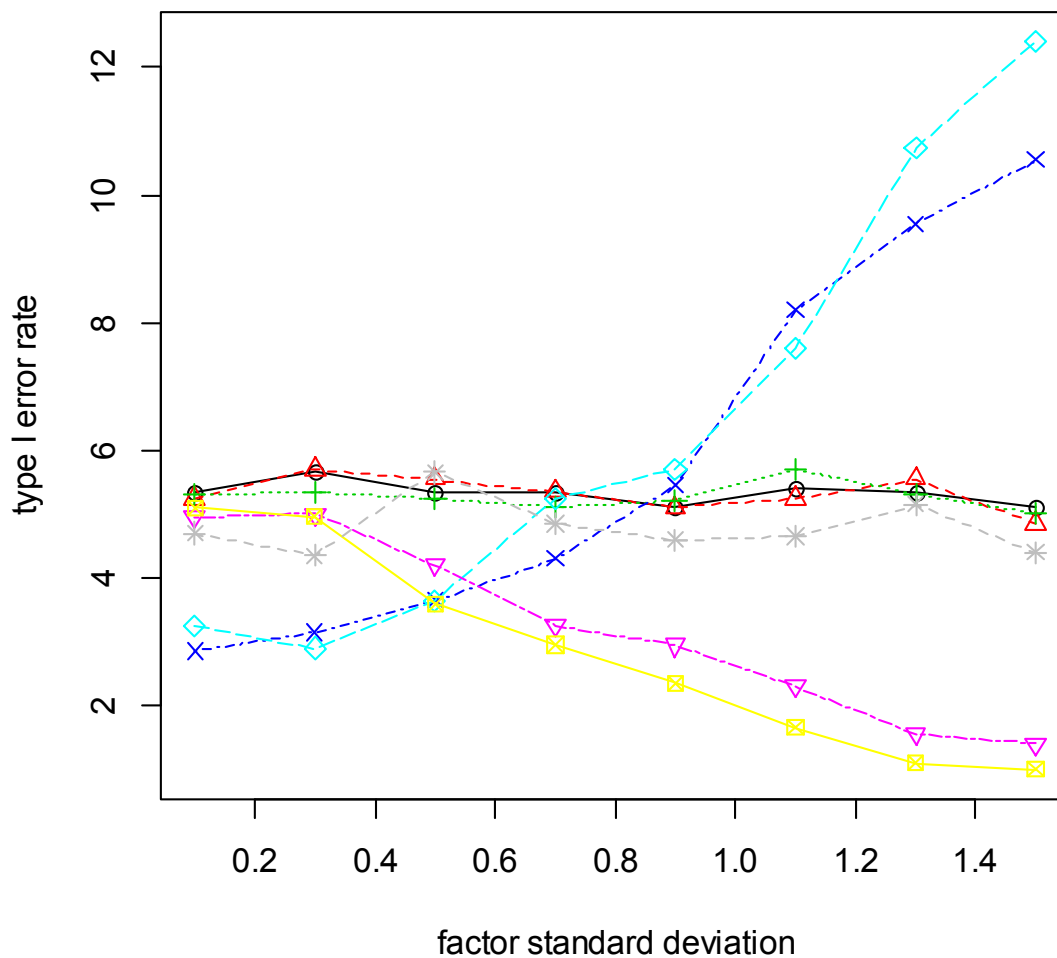

### 4. 2. 10 left/right skewed distribution

	factor standard deviation							
method	0.1	0.3	0.5	0.7	0.9	1,1	1.3	1.5
parametric	5.30	4.75	5.50	5.10	5.05	5.35	5.15	5.50
RT	5.25	4.45	4.35	4.40	4.35	4.90	4.90	4.95
INT	6.70	5.95	6.20	5.80	5.85	6.25	5.95	6.25
ART	2.95	2.60	3.40	4.30	5.05	8.25	8.20	10.40
ART+INT	2.95	2.50	3.30	4.65	5.00	8.00	8.80	11.35
Puri & Sen	4.60	3.95	3.25	3.00	2.25	1.85	1.55	1.05
v.d.Waerden	6.00	5.00	5.00	3.60	2.70	2.15	1.60	1.10
ATS	4.25	3.80	5.00	4.00	3.80	4.05	5.05	4.15

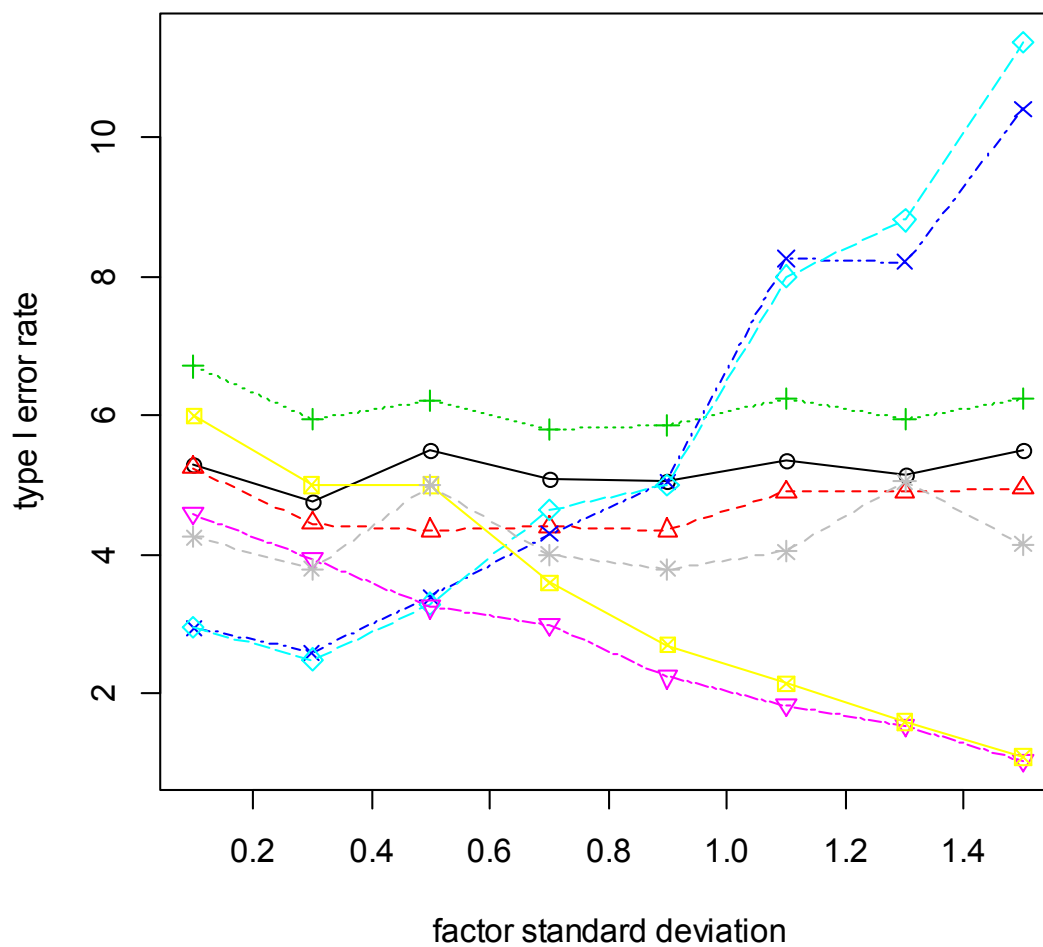

#### 4. 2. 11 left skewed distribution - unequal variances (on B)

	factor standard deviation							
method	0.1	0.3	0.5	0.7	0.9	1,1	1.3	1.5
parametric	6.10	5.55	5.35	5.90	5.10	5.50	4.65	6.15
RT	6.25	5.20	5.90	6.10	4.80	5.50	5.40	6.20
INT	5.90	5.05	5.05	5.45	4.75	5.10	4.75	5.70
ART	3.05	3.00	3.20	4.10	4.45	5.75	7.10	9.00
ART+INT	2.85	2.55	2.75	3.75	3.35	4.40	5.70	7.75
Puri & Sen	5.90	4.80	4.65	4.40	2.85	2.40	1.80	1.30
v.d.Waerden	5.90	4.60	4.15	4.05	3.00	2.20	1.75	1.40
ATS	3.95	4.10	5.00	4.30	3.90	4.40	4.50	4.90

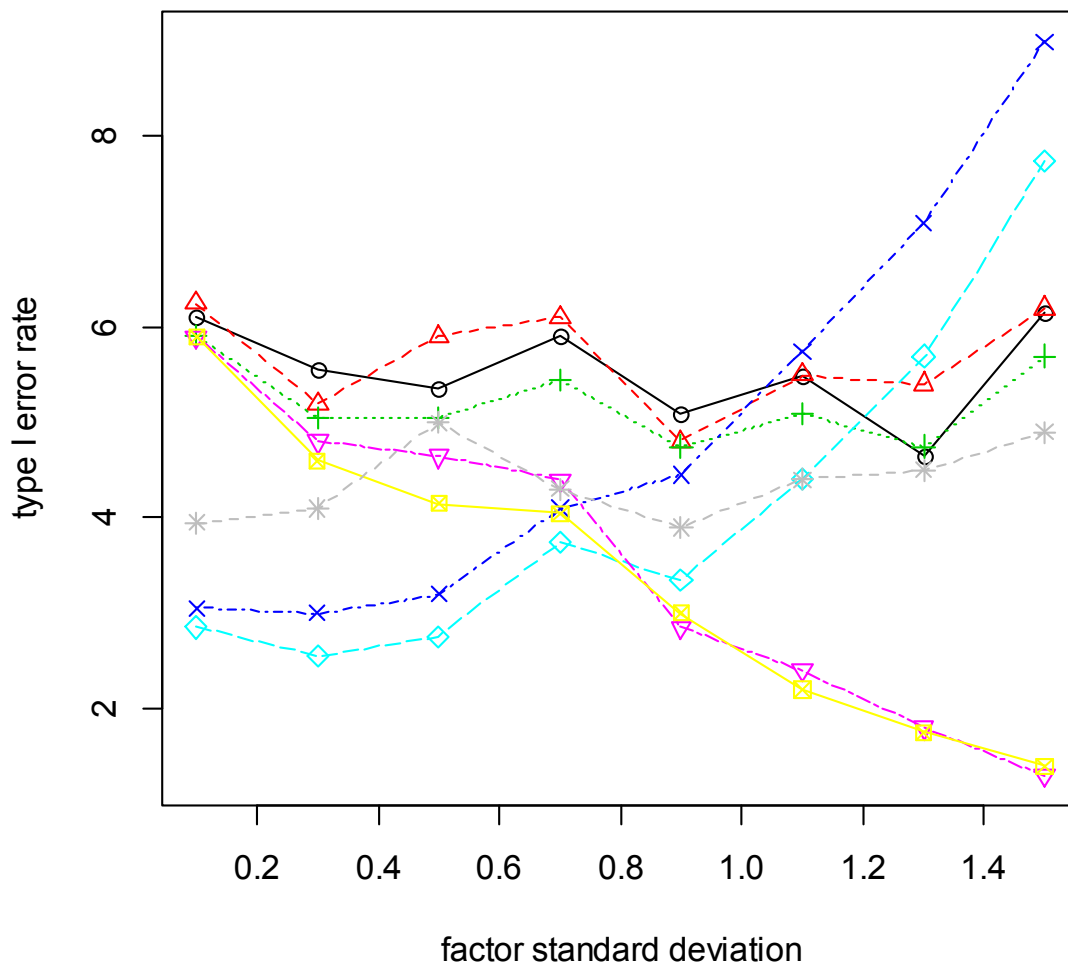

#### 4. 2. 12 left skewed distribution - unequal variances (on A and B)

method	factor standard deviation							
	0.1	0.3	0.5	0.7	0.9	1,1	1.3	1.5
parametric	8.50	7.05	7.55	7.70	7.15	7.15	7.10	7.65
RT	6.20	5.45	5.15	5.65	5.25	6.05	6.20	6.30
INT	7.10	6.30	6.05	6.80	5.85	6.20	5.80	6.20
ART	4.00	3.75	3.90	6.00	5.55	8.10	10.50	11.10
ART+INT	3.45	3.30	3.00	4.95	4.95	6.80	8.65	10.60
Puri & Sen	5.65	4.75	3.80	3.60	2.90	2.55	2.20	2.05
v.d.Waerden	6.20	5.40	4.60	4.10	3.15	2.45	2.20	1.80
ATS	3.75	4.30	4.65	4.05	3.85	4.00	4.95	4.25

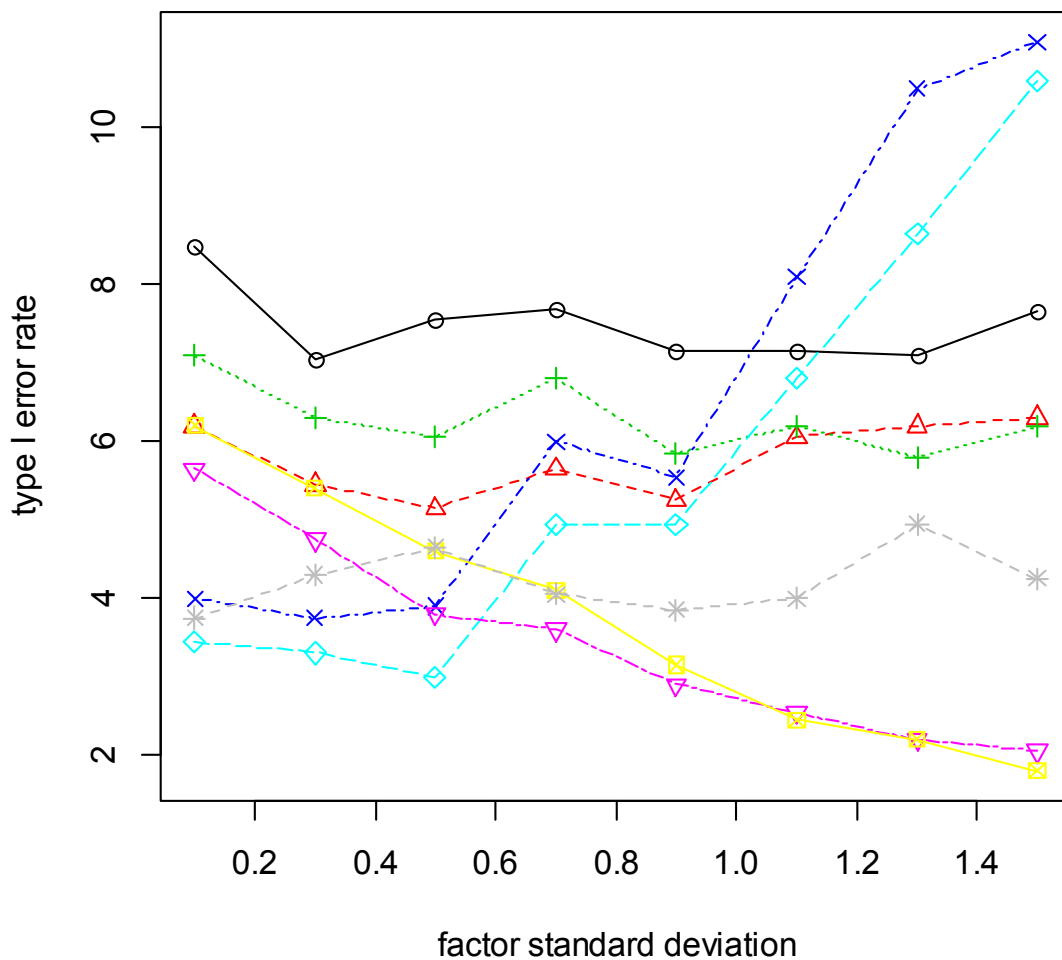

### 4. 2. 13 normal distribution - unequal variances (small $n_i \sim$ small $s_j$ )

method	factor standard deviation							
	0.1	0.3	0.5	0.7	0.9	1,1	1.3	1.5
parametric	1.30	1.00	1.25	1.25	1.20	1.05	0.95	1.20
RT	2.40	1.60	1.80	2.05	2.05	2.20	2.00	2.15
INT	1.25	1.20	1.35	1.35	1.70	1.25	1.25	1.55
ART	5.10	4.15	5.10	6.30	9.35	11.10	14.35	16.85
ART+INT	3.10	2.30	3.25	4.35	6.05	6.85	9.70	12.75
Puri & Sen	2.15	1.50	1.25	1.20	1.30	0.40	0.30	0.45
v.d.Waerden	1.45	0.90	1.15	0.90	0.70	0.20	0.15	0.25
ATS	4.95	3.60	3.55	3.95	4.65	4.15	4.65	4.30

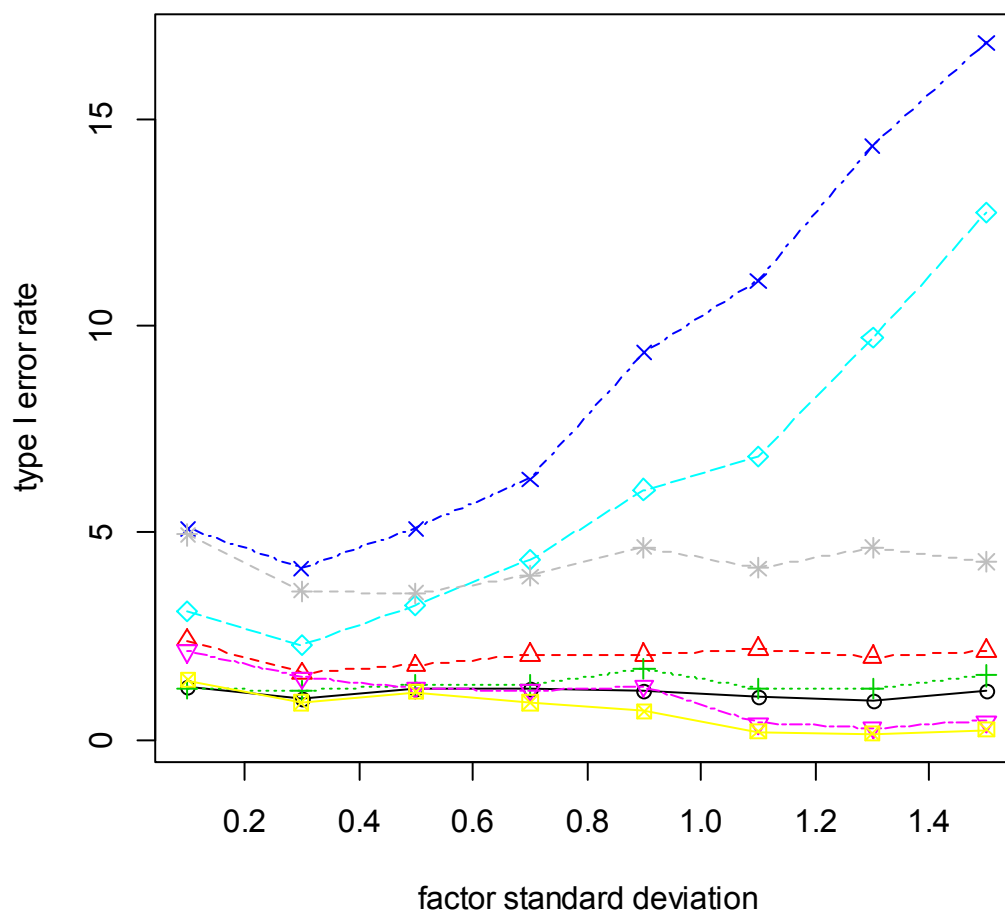

#### 4. 2. 14 normal distribution - unequal variances (small $n_i \sim$ large $s_i$ )

method	factor standard deviation							
	0.1	0.3	0.5	0.7	0.9	1,1	1.3	1.5
parametric	19.65	18.80	17.20	17.15	20.30	19.60	19.95	20.00
RT	10.75	9.20	9.25	10.10	12.60	13.05	14.75	13.95
INT	15.00	14.45	13.65	14.30	16.45	16.15	17.20	17.30
ART	4.70	3.45	4.55	4.95	7.35	9.30	11.60	13.30
ART+INT	4.60	3.25	3.90	5.15	7.70	8.80	12.05	13.45
Puri & Sen	9.65	7.80	7.40	6.25	7.10	5.00	4.35	3.45
v.d.Waerden	13.25	11.95	10.30	9.45	9.85	7.00	5.50	4.85
ATS	4.95	4.50	3.80	4.40	4.95	5.05	6.05	5.80

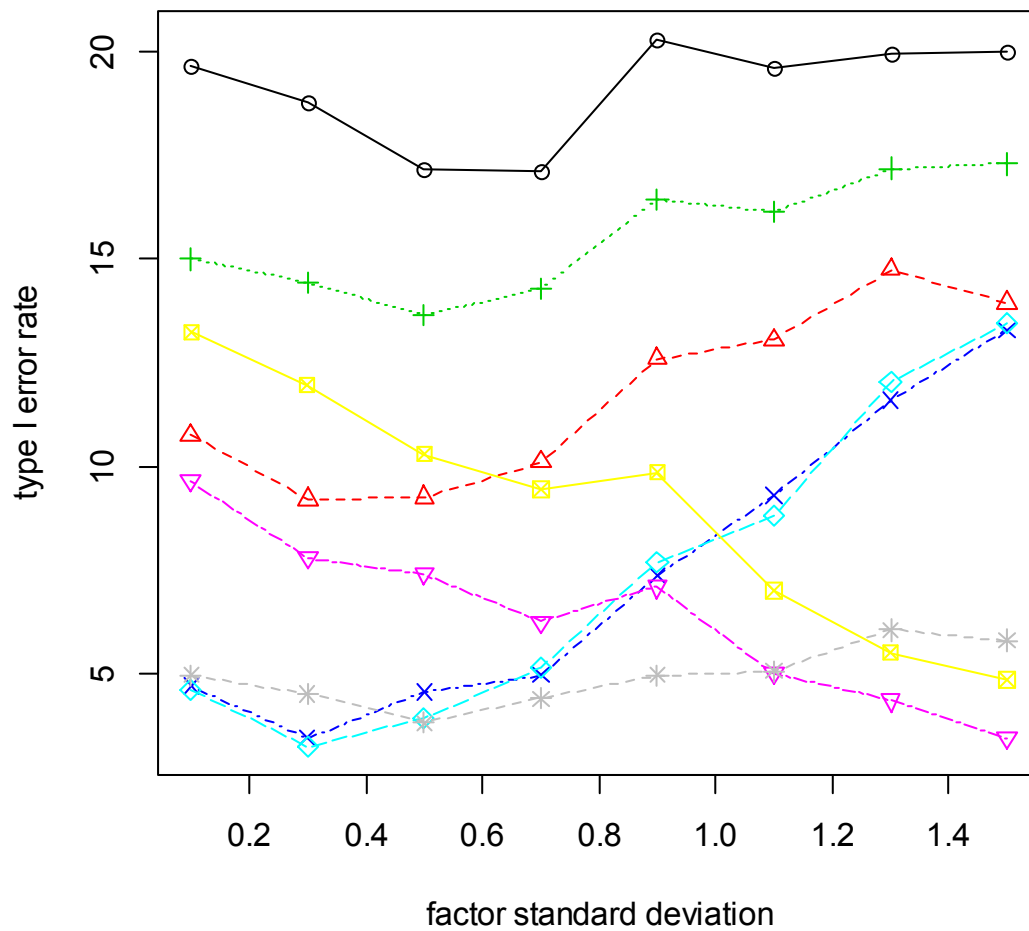

#### 4. 2. 15 left skewed distribution - unequal variances (small $n_i \sim$ small $s_i$ )

method	factor standard deviation							
	0.1	0.3	0.5	0.7	0.9	1,1	1.3	1.5
parametric	1.45	1.25	0.75	0.85	1.15	1.85	1.10	1.45
RT	1.95	1.55	1.35	1.30	1.60	2.45	1.85	1.60
INT	1.00	0.90	0.50	0.75	1.10	1.60	1.05	1.40
ART	3.75	3.60	4.10	5.50	6.35	9.20	10.25	12.45
ART+INT	2.30	2.00	2.05	3.55	4.15	5.90	7.10	8.85
Puri & Sen	1.85	1.55	1.15	0.85	1.00	0.80	0.40	0.40
v.d.Waerden	0.85	0.70	0.35	0.55	0.55	0.25	0.20	0.30
ATS	4.20	4.40	4.90	4.25	4.65	4.65	5.25	5.00

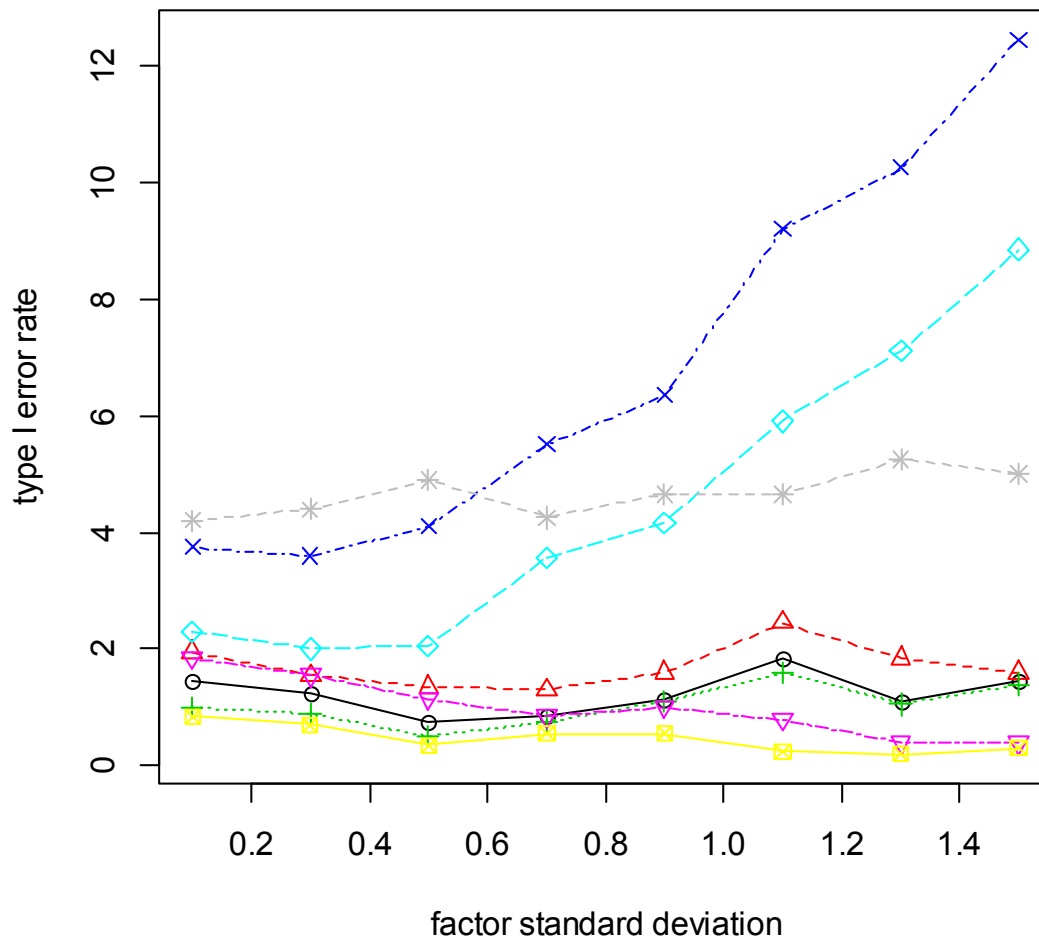

#### 4. 2. 16 left skewed distribution - unequal variances (small $n_i \sim$ large $s_j$ )

method	factor standard deviation							
	0.1	0.3	0.5	0.7	0.9	1,1	1.3	1.5
parametric	19.40	18.85	19.30	17.80	18.75	17.45	19.60	19.70
RT	13.30	12.80	13.30	13.25	13.00	13.80	15.80	15.00
INT	21.90	21.45	21.40	18.45	18.80	16.90	19.15	18.55
ART	4.10	3.90	4.80	5.55	6.75	8.75	11.00	12.65
ART+INT	4.15	4.20	4.65	5.85	7.15	10.35	12.20	14.65
Puri & Sen	12.20	10.85	9.80	8.80	7.85	6.10	5.50	3.85
v.d.Waerden	19.30	17.60	15.90	12.45	10.50	7.30	7.15	4.55
ATS	4.90	4.20	5.60	5.20	4.85	5.20	6.50	5.30

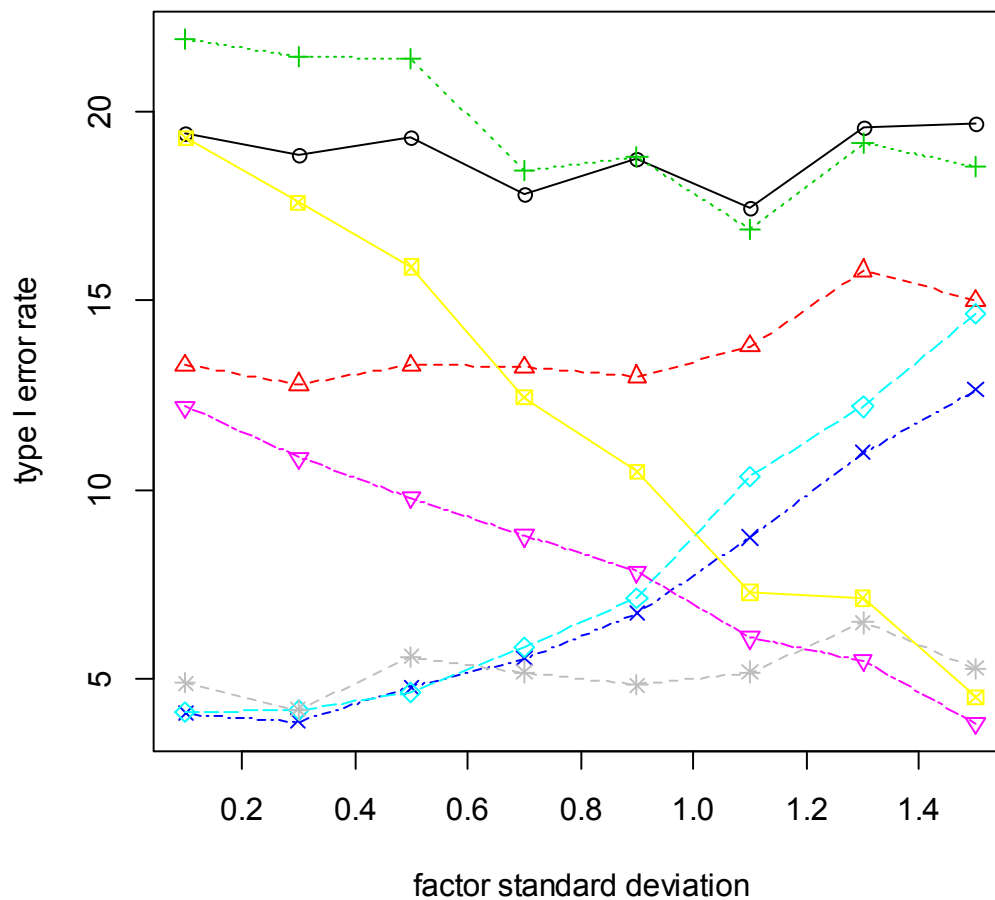



### 4. 3. Main effect A - Interaction significant (equal $n_i=10$ / # levels = $2*4$ )

#### 4. 3. 1 normal distribution - equal variances

method	factor standard deviation							
	0.1	0.3	0.5	0.7	0.9	1,1	1.3	1.5
parametric	5.80	5.25	5.25	4.90	4.95	5.55	4.80	6.10
RT	5.45	5.35	5.20	4.50	5.40	6.15	4.75	6.25
INT	5.60	5.50	5.35	4.95	4.85	5.65	4.75	5.80
ART	5.10	5.05	5.30	5.05	5.45	5.35	4.80	5.95
ART+INT	5.60	5.45	5.10	4.95	5.10	5.60	4.60	5.65
Puri & Sen	5.30	5.15	4.55	3.70	3.50	2.90	1.70	1.55
v.d.Waerden	5.40	5.35	4.60	3.35	3.60	2.95	1.95	1.55
ATS	5.45	5.35	5.20	4.50	5.40	6.05	4.70	6.10

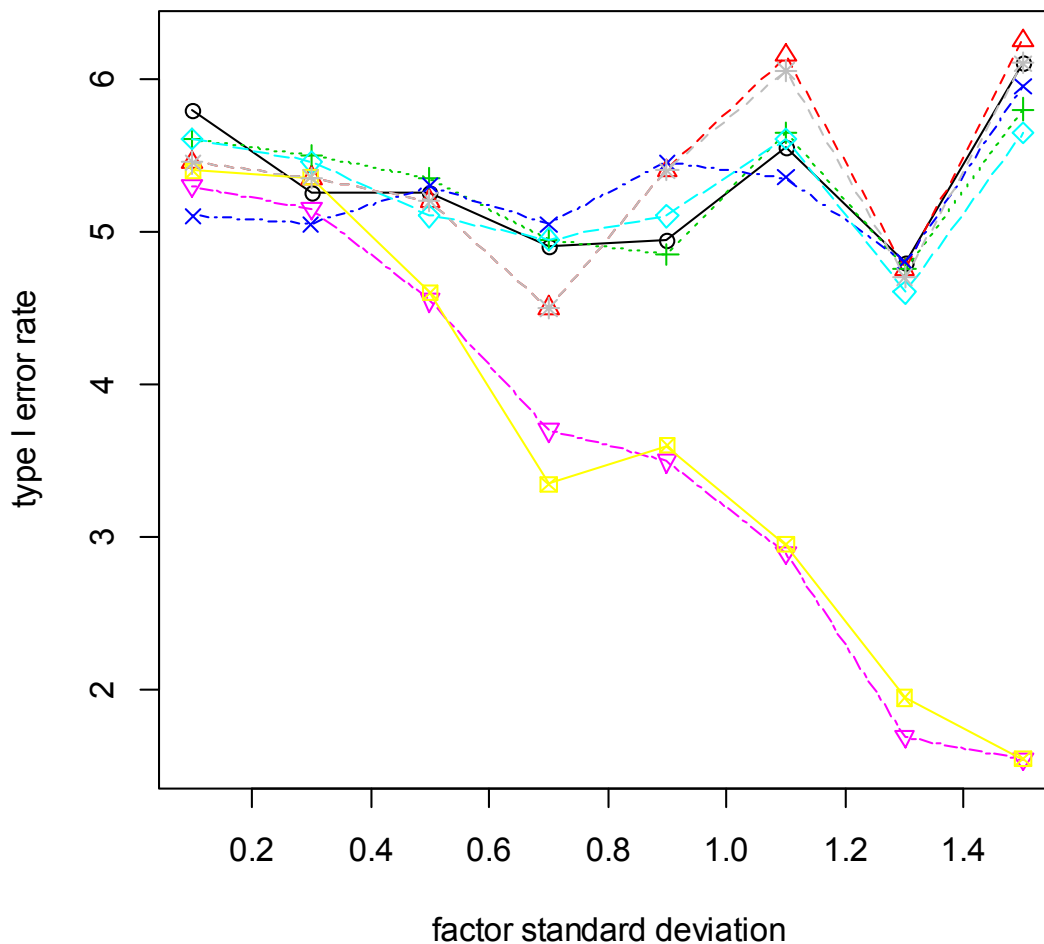

### 4.3.2 normal distribution - unequal variances (on B)

method	factor standard deviation							
	0.1	0.3	0.5	0.7	0.9	1,1	1.3	1.5
parametric	5.70	5.50	5.20	4.30	4.65	5.65	4.95	5.50
RT	5.30	5.35	6.15	6.80	7.60	8.95	8.70	9.55
INT	5.55	5.00	5.15	5.00	5.25	5.75	5.05	5.25
ART	6.85	7.00	6.15	6.25	7.15	7.05	7.15	7.10
ART+INT	6.40	6.00	5.35	5.20	5.95	6.40	6.00	6.30
Puri & Sen	5.25	5.25	5.50	5.30	5.20	5.30	4.45	3.35
v.d.Waerden	5.25	4.80	4.45	4.00	3.45	3.25	2.20	1.40
ATS	5.20	5.35	6.00	6.70	7.50	8.80	8.35	9.40

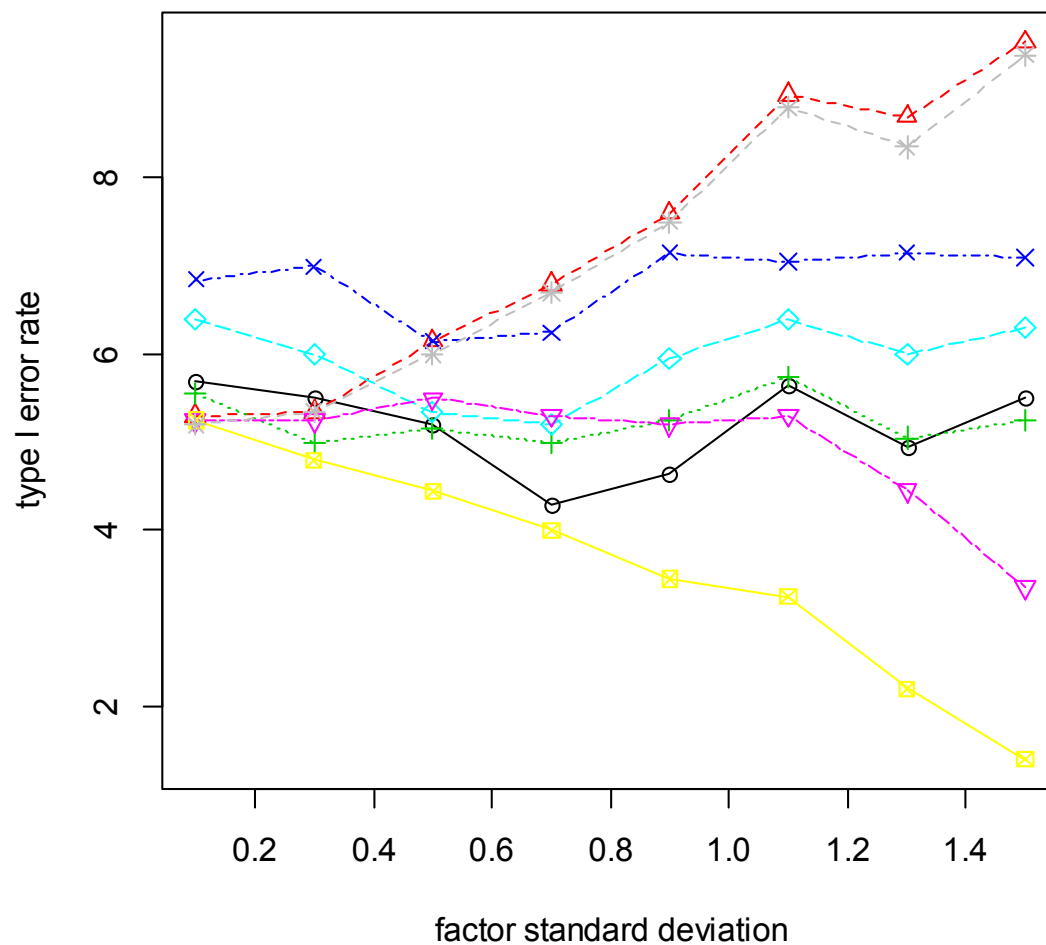

### 4.3.3 normal distribution - unequal variances (on A and B)

method	factor standard deviation							
	0.1	0.3	0.5	0.7	0.9	1,1	1.3	1.5
parametric	5.75	5.60	5.45	5.00	4.60	6.00	4.70	5.45
RT	5.25	5.50	5.90	6.90	7.60	9.00	9.25	9.35
INT	5.50	5.20	4.90	4.85	4.90	6.05	4.85	4.95
ART	6.85	6.70	6.10	6.10	6.55	6.95	6.80	7.05
ART+INT	6.05	6.20	5.20	5.40	5.45	6.45	5.95	6.25
Puri & Sen	5.00	4.85	5.25	5.35	5.20	5.80	4.55	3.30
v.d.Waerden	5.25	4.70	4.40	3.85	3.15	3.60	2.45	1.55
ATS	5.25	5.45	5.65	6.75	7.40	8.95	9.00	9.25

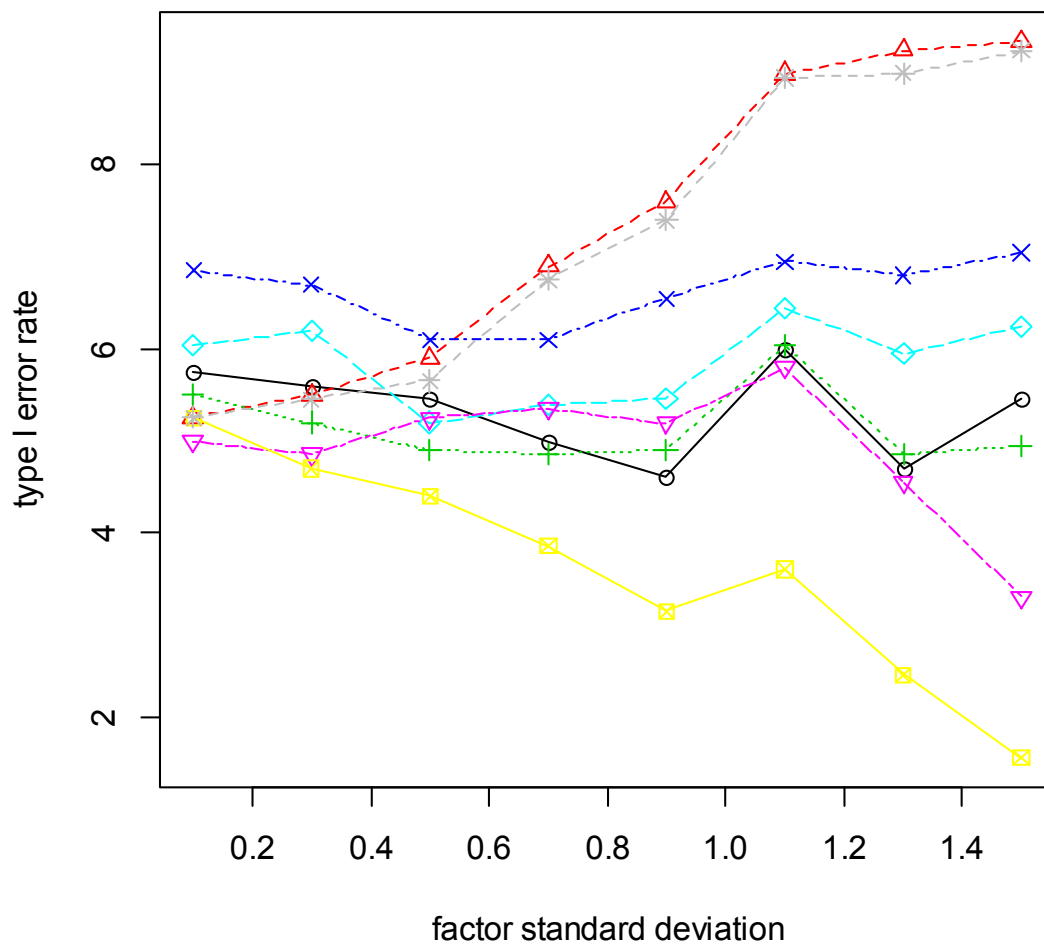

### 4.3.4 right skewed distribution

method	factor standard deviation							
	0.1	0.3	0.5	0.7	0.9	1,1	1.3	1.5
parametric	5.50	4.40	4.65	6.35	4.30	5.95	4.75	4.70
RT	5.70	4.75	4.05	6.20	4.85	5.00	4.90	4.40
INT	5.35	4.65	4.50	6.25	4.50	5.00	4.90	4.50
ART	5.45	5.60	4.60	6.55	4.95	6.25	5.30	4.70
ART+INT	5.20	4.45	4.40	5.95	4.50	5.90	4.15	3.95
Puri & Sen	5.45	4.20	3.30	4.30	2.95	2.40	2.05	1.50
v.d.Waerden	5.35	4.05	3.50	4.05	2.50	2.95	1.80	1.50
ATS	5.65	4.70	3.95	6.00	4.80	5.00	4.70	4.30

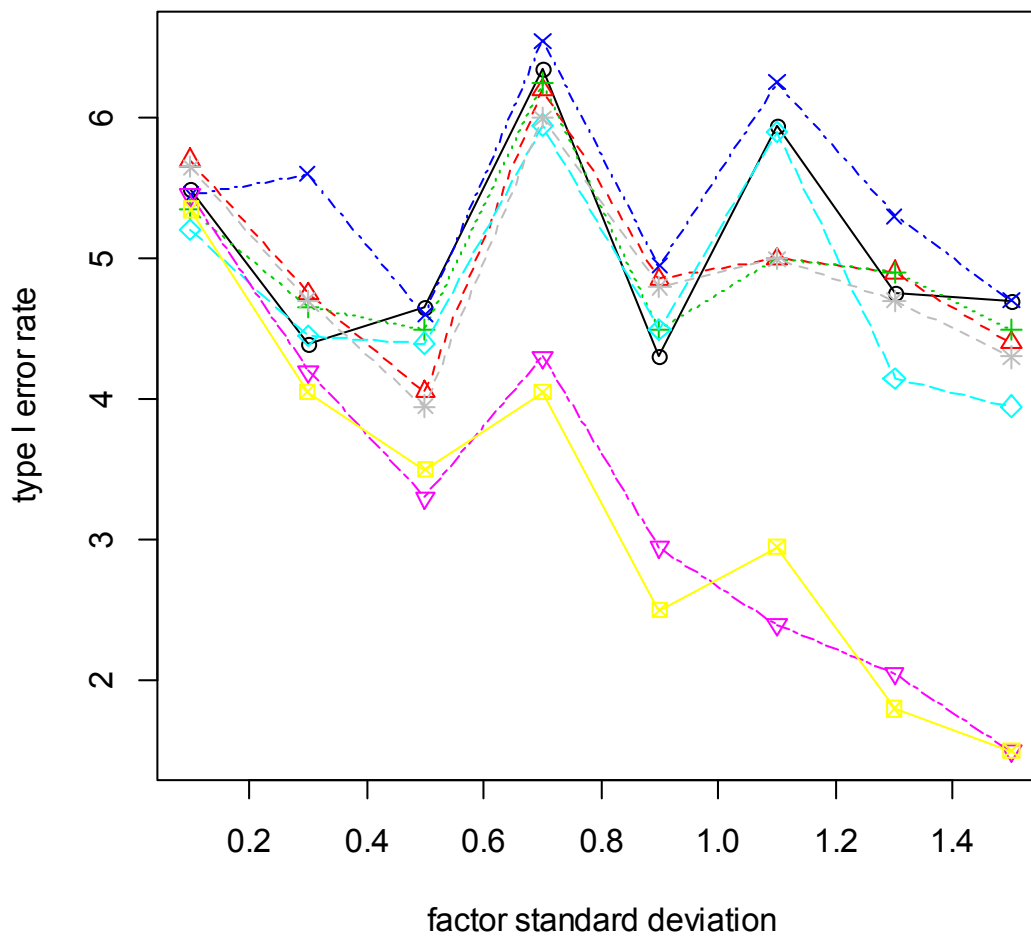



### 4.3.6 exponential distribution - discrete

method	factor standard deviation							
	0.1	0.3	0.5	0.7	0.9	1,1	1.3	1.5
parametric	4.05	4.80	4.70	4.85	5.55	5.00	5.40	5.30
RT	4.80	4.90	5.05	5.10	5.05	5.65	5.35	5.45
INT	4.65	4.75	4.70	4.95	4.90	5.65	5.45	4.90
ART	6.05	6.45	7.95	10.15	14.10	18.60	25.45	38.95
ART+INT	4.25	4.70	4.75	6.45	8.55	10.10	14.40	21.80
Puri & Sen	4.90	4.65	4.40	3.60	3.35	2.65	1.65	1.00
v.d.Waerden	4.50	4.70	4.10	3.75	3.75	2.65	1.85	1.10
ATS	4.75	4.80	5.00	5.05	5.00	5.65	5.25	5.20

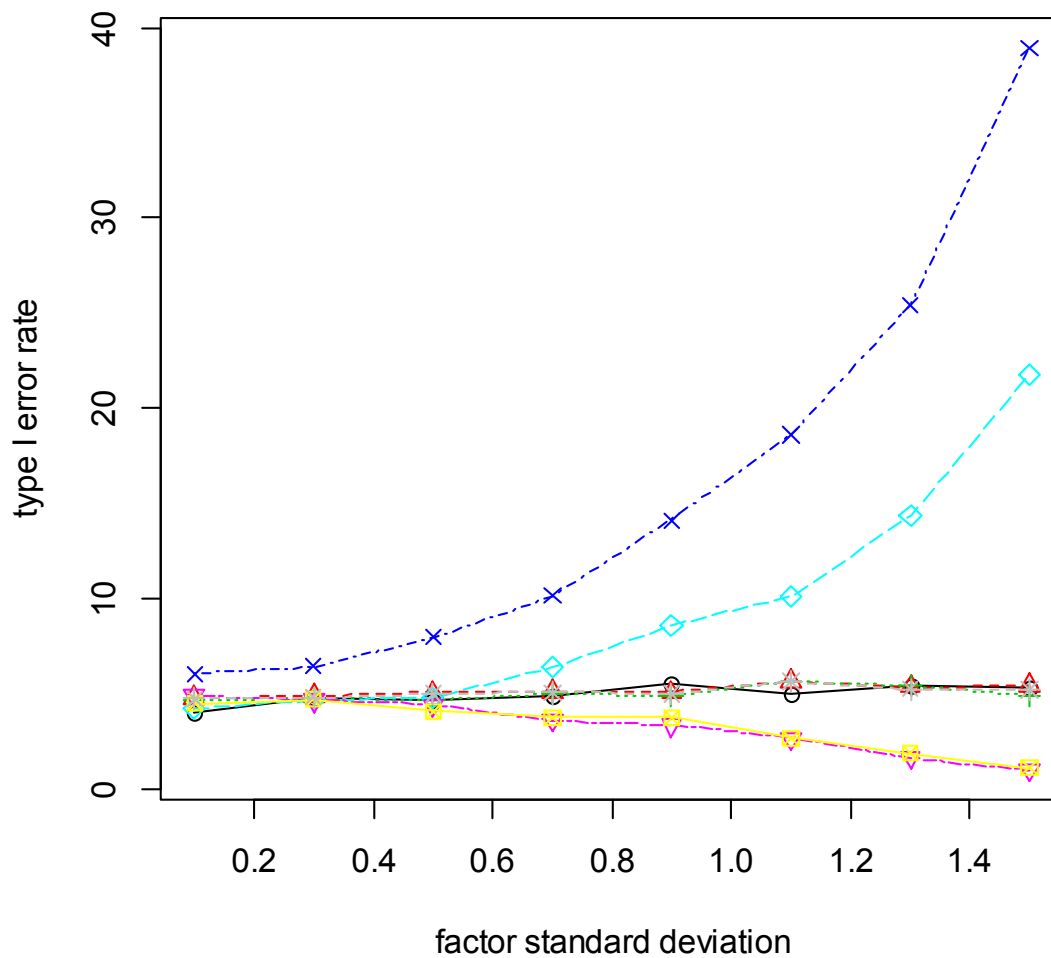

### 4.3.7 lognormal distribution

method	factor standard deviation							
	0.1	0.3	0.5	0.7	0.9	1,1	1.3	1.5
parametric	5.55	4.55	5.60	5.50	4.45	4.85	5.55	4.95
RT	4.95	4.85	5.10	4.95	4.55	5.15	5.65	4.80
INT	5.15	4.95	5.55	5.35	4.45	5.10	5.40	4.55
ART	5.30	5.55	5.10	4.65	4.25	4.65	5.80	4.95
ART+INT	5.00	4.65	5.60	5.40	4.20	4.75	5.95	4.70
Puri & Sen	5.10	4.75	4.45	3.90	2.60	2.40	1.65	1.05
v.d.Waerden	5.05	4.65	4.60	3.95	2.20	2.20	1.65	1.15
ATS	4.95	4.85	5.10	4.85	4.50	5.05	5.50	4.75

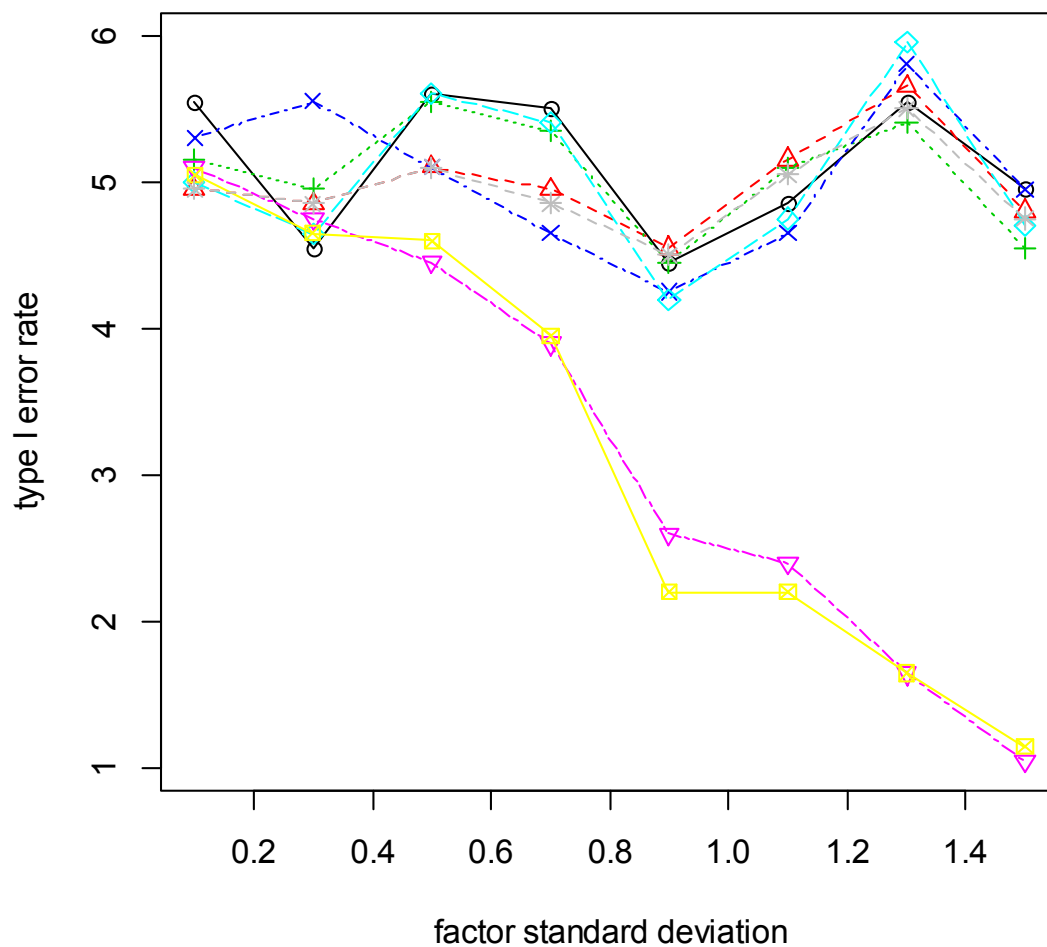

### 4.3.8 uniform distribution - continous

method	factor standard deviation							
	0.1	0.3	0.5	0.7	0.9	1,1	1.3	1.5
parametric	5.70	5.00	4.70	6.50	4.75	5.50	4.65	4.35
RT	6.00	5.05	4.40	6.65	4.95	5.90	5.20	4.20
INT	5.75	4.70	4.55	6.25	4.75	5.25	5.05	4.75
ART	5.40	4.60	4.15	6.45	4.80	5.70	4.90	3.95
ART+INT	5.50	4.70	4.25	6.30	5.20	5.40	4.90	4.25
Puri & Sen	5.90	4.45	3.50	5.30	3.35	3.00	1.95	1.50
v.d.Waerden	5.65	4.50	3.45	4.70	2.75	3.05	1.75	1.60
ATS	5.90	5.05	4.35	6.65	4.90	5.90	5.15	4.20

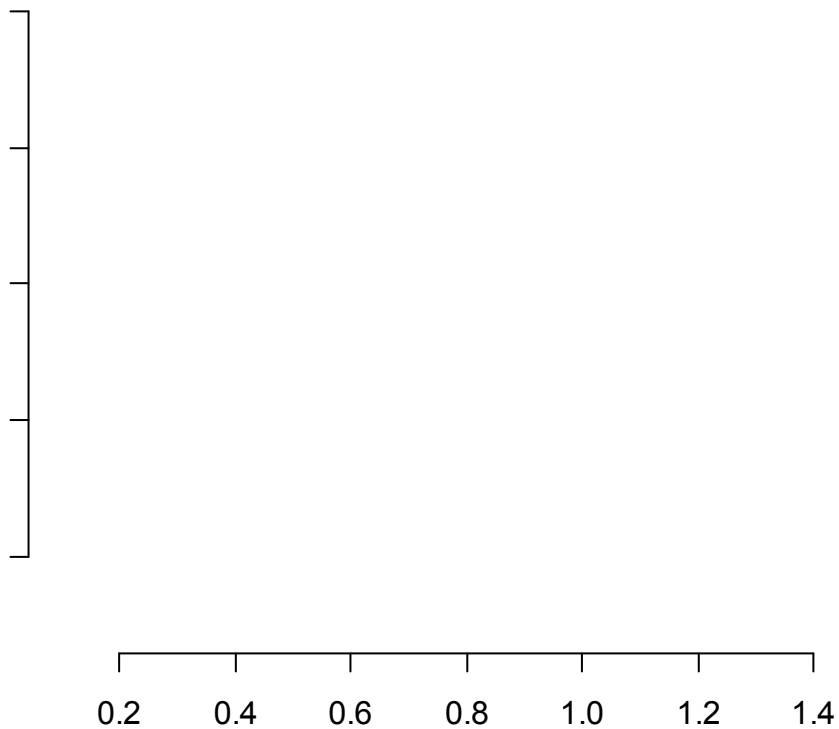



### 4.3.9 uniform distribution - discrete

	factor standard deviation							
method	0.1	0.3	0.5	0.7	0.9	1,1	1.3	1.5
parametric	5.55	5.25	4.55	6.60	4.80	5.55	4.95	4.00
RT	5.35	5.35	4.70	6.90	4.80	5.60	5.05	3.80
INT	5.45	4.80	4.30	6.50	4.35	5.75	5.40	4.35
ART	6.40	5.20	5.05	6.90	5.15	6.40	5.55	4.70
ART+INT	6.15	5.00	5.20	7.05	5.20	6.10	5.25	4.80
Puri & Sen	5.30	5.00	3.80	5.65	3.10	2.85	1.80	1.55
v.d.Waerden	5.45	4.40	3.35	5.25	3.00	2.70	1.70	1.25
ATS	5.35	5.30	4.70	6.80	4.80	5.60	5.00	3.80

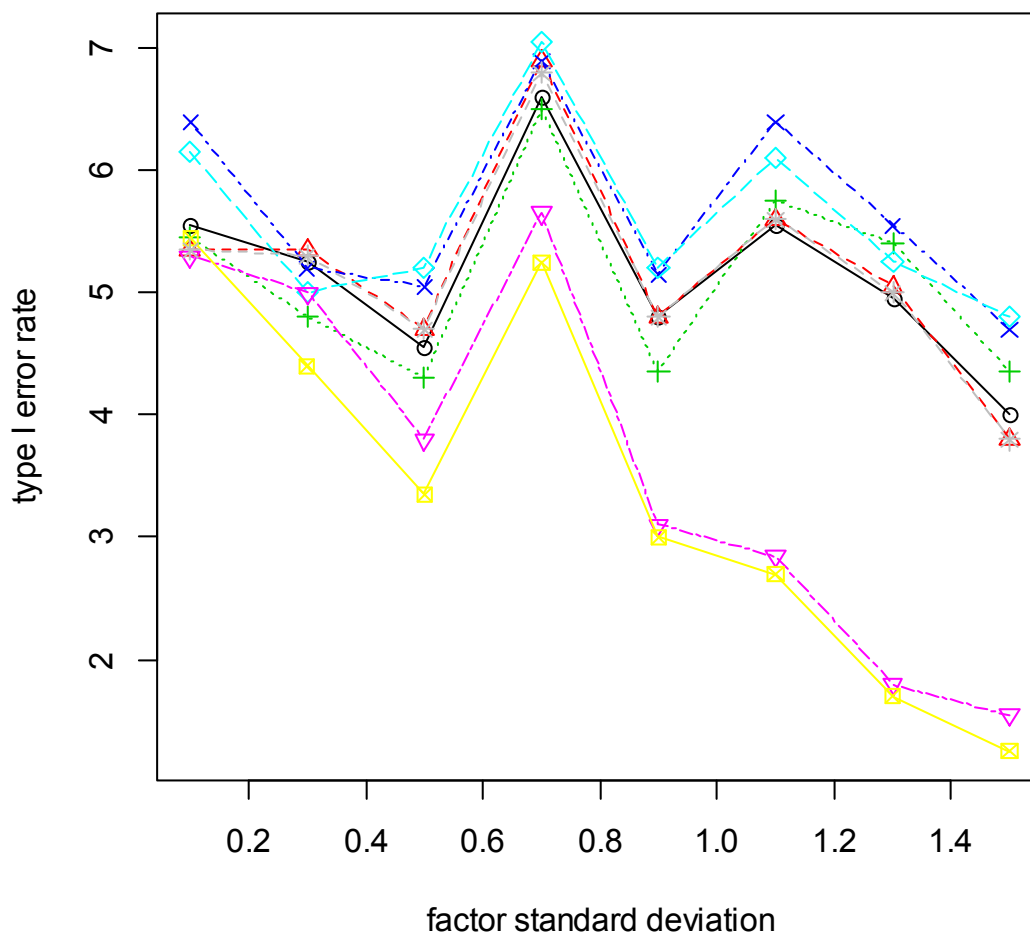

### 4.3.10 left/right skewed distribution

	factor standard deviation							
method	0.1	0.3	0.5	0.7	0.9	1,1	1.3	1.5
parametric	4.35	4.40	4.70	4.50	4.20	4.85	5.40	4.00
RT	4.20	3.95	5.10	4.70	4.35	5.50	6.00	4.10
INT	4.35	4.25	4.65	4.90	4.35	4.80	6.00	4.05
ART	4.30	4.20	5.10	4.40	4.20	5.50	5.70	4.45
ART+INT	4.45	4.35	4.80	5.20	4.90	4.90	5.45	4.30
Puri & Sen	4.30	3.55	4.65	3.45	3.05	2.65	2.45	1.20
v.d.Waerden	4.15	3.90	3.60	3.45	2.95	2.35	2.25	0.95
ATS	4.20	3.95	5.10	4.70	4.30	5.45	5.90	4.10

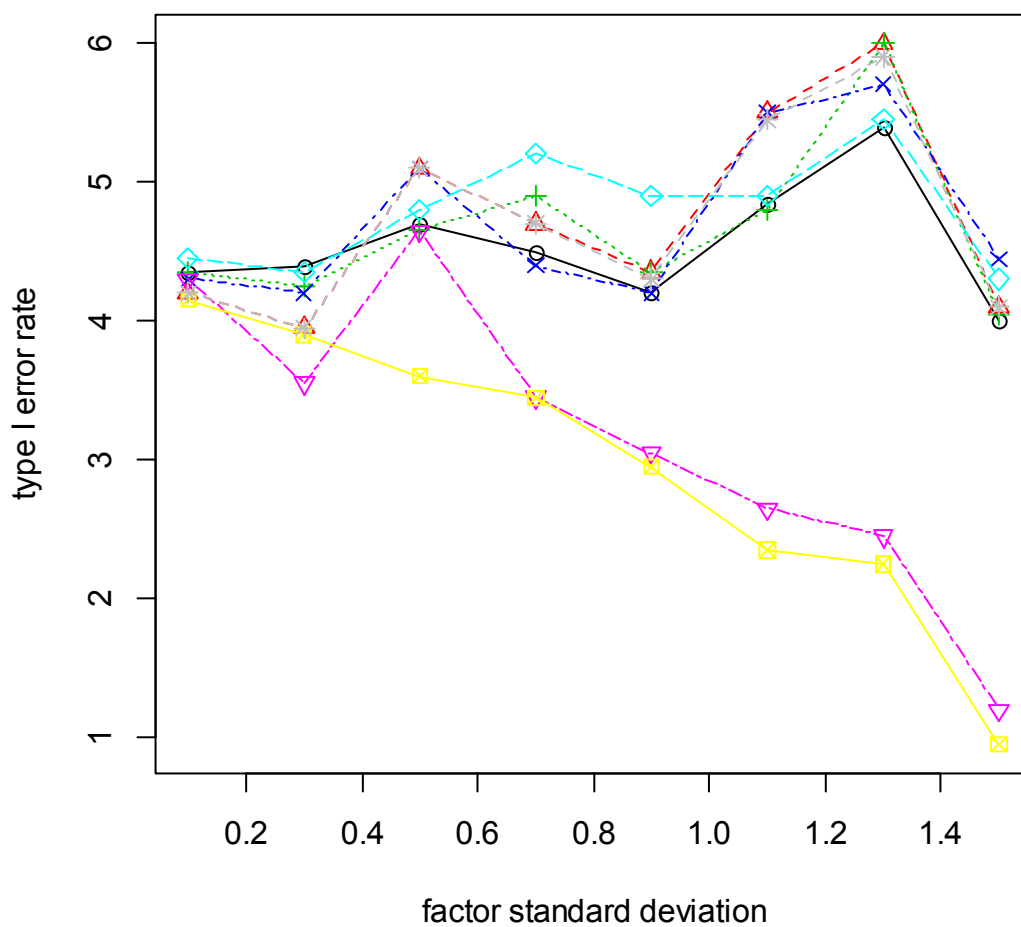

### 4.3.11 left skewed distribution - unequal variances (on B)

method	factor standard deviation							
	0.1	0.3	0.5	0.7	0.9	1,1	1.3	1.5
parametric	5.65	4.40	4.95	6.00	4.60	5.15	5.75	4.60
RT	5.70	4.50	6.00	7.95	6.60	8.90	9.10	7.95
INT	5.60	4.40	4.55	5.30	4.30	4.75	5.45	4.40
ART	7.55	6.85	6.75	8.05	6.40	7.60	8.25	6.50
ART+INT	6.00	5.00	5.30	6.35	4.85	5.75	6.50	5.20
Puri & Sen	5.40	4.40	5.15	6.60	4.90	5.40	5.40	2.95
v.d.Waerden	5.50	3.85	3.90	4.05	2.65	2.95	2.05	1.40
ATS	5.60	4.40	5.90	7.85	6.45	8.70	8.90	7.90

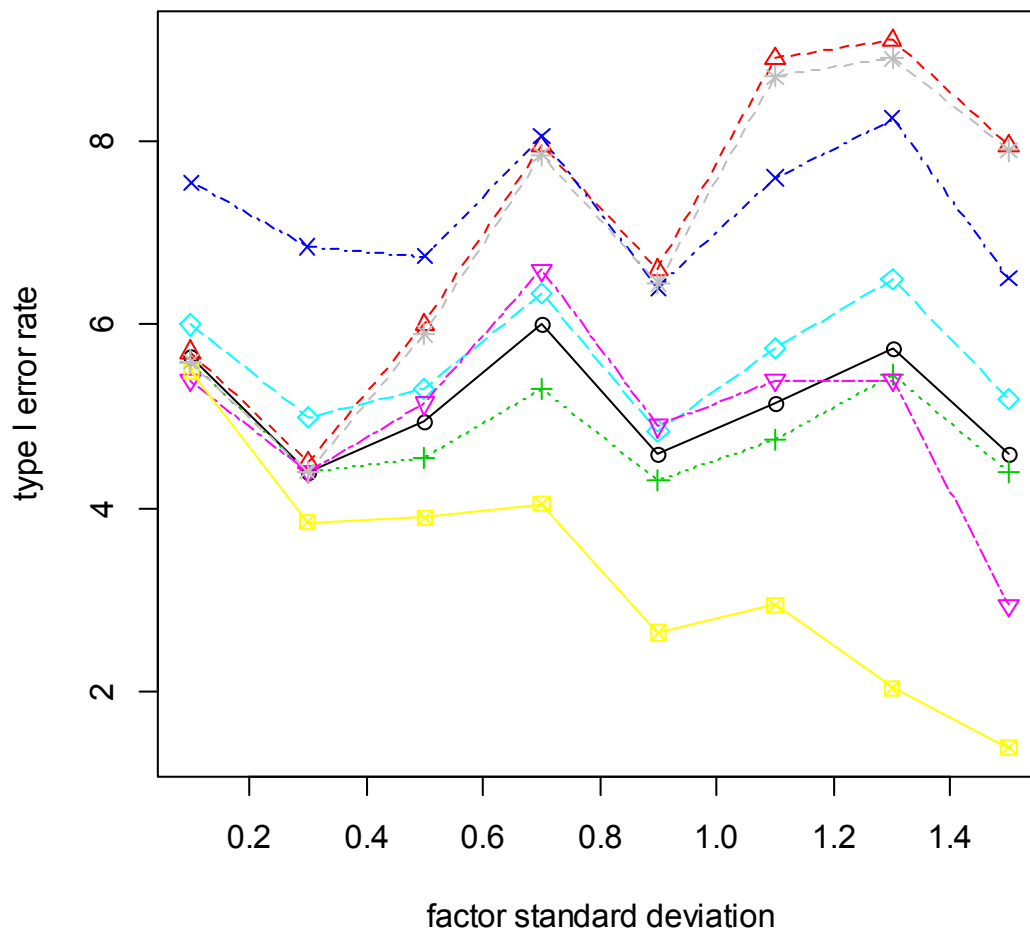



## 4. 4. Main effect A - Interaction significant (unequal $n_i \sim 5$ / # levels = $4 \times 5$ )

### 4. 4. 1 normal distribution - equal variances

method	factor standard deviation							
	0.1	0.3	0.5	0.7	0.9	1,1	1.3	1.5
parametric	4.70	5.15	4.75	4.15	5.00	5.00	4.30	5.70
RT	4.45	5.40	4.90	4.40	5.15	5.20	5.50	5.40
INT	4.75	5.25	4.90	3.95	4.70	5.05	4.50	5.50
ART	2.90	3.05	3.55	3.00	3.50	4.80	4.45	6.00
ART+INT	2.75	3.05	3.25	2.60	2.85	4.05	4.10	6.30
Puri & Sen	4.20	4.85	4.10	3.00	2.75	1.95	0.95	0.75
v.d.Waerden	4.60	4.75	3.85	2.75	2.50	2.00	0.70	1.10
ATS	4.05	5.00	4.15	3.70	4.35	4.00	4.90	4.05

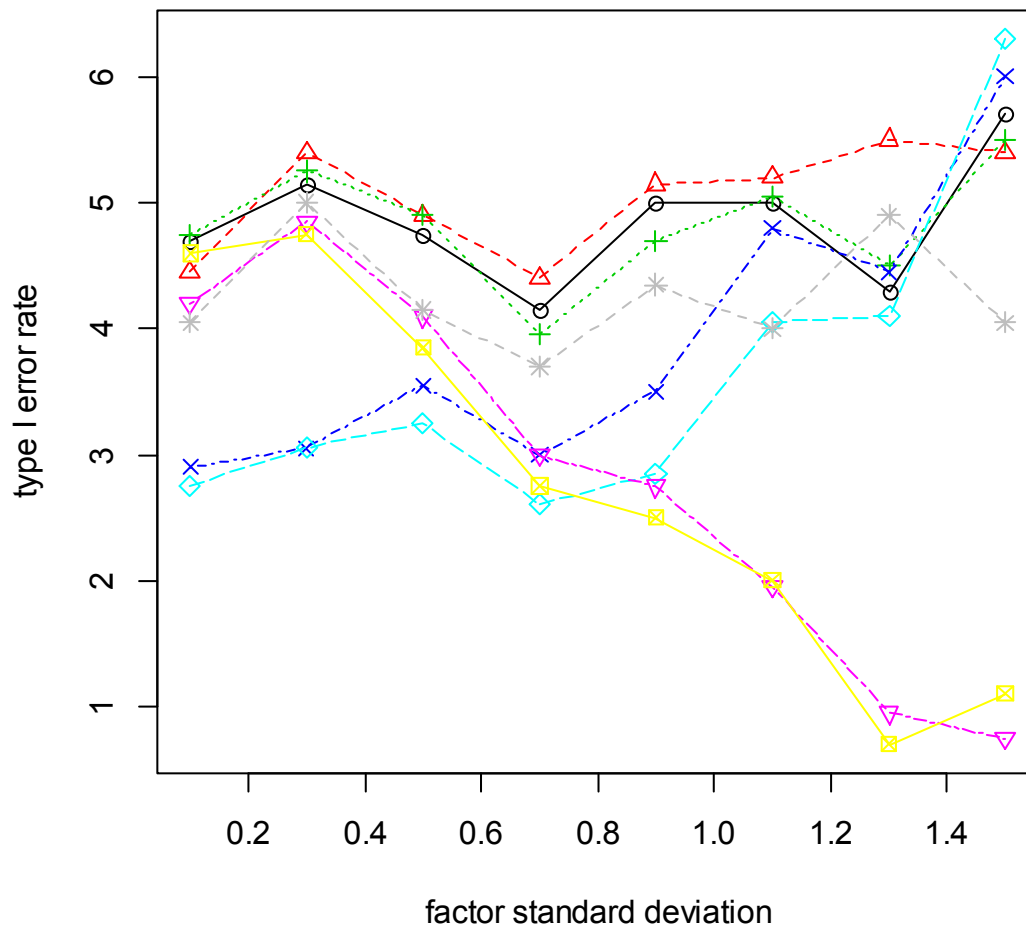

#### 4.4.2 normal distribution - unequal variances (on B)

method	factor standard deviation							
	0.1	0.3	0.5	0.7	0.9	1,1	1.3	1.5
parametric	3.25	4.05	4.05	3.30	4.00	4.15	3.90	4.15
RT	3.70	5.00	4.65	4.25	4.60	5.30	5.20	5.65
INT	3.55	4.50	4.10	2.95	4.00	4.30	3.65	4.10
ART	4.60	5.25	5.25	5.20	6.65	7.60	8.15	9.65
ART+INT	3.35	3.85	4.05	3.55	4.60	5.50	5.70	7.35
Puri & Sen	3.70	4.50	3.80	2.60	2.60	2.25	0.90	1.05
v.d.Waerden	3.40	4.20	3.40	2.15	2.15	1.50	0.55	0.90
ATS	3.55	4.60	3.85	3.80	4.25	4.45	4.50	4.75

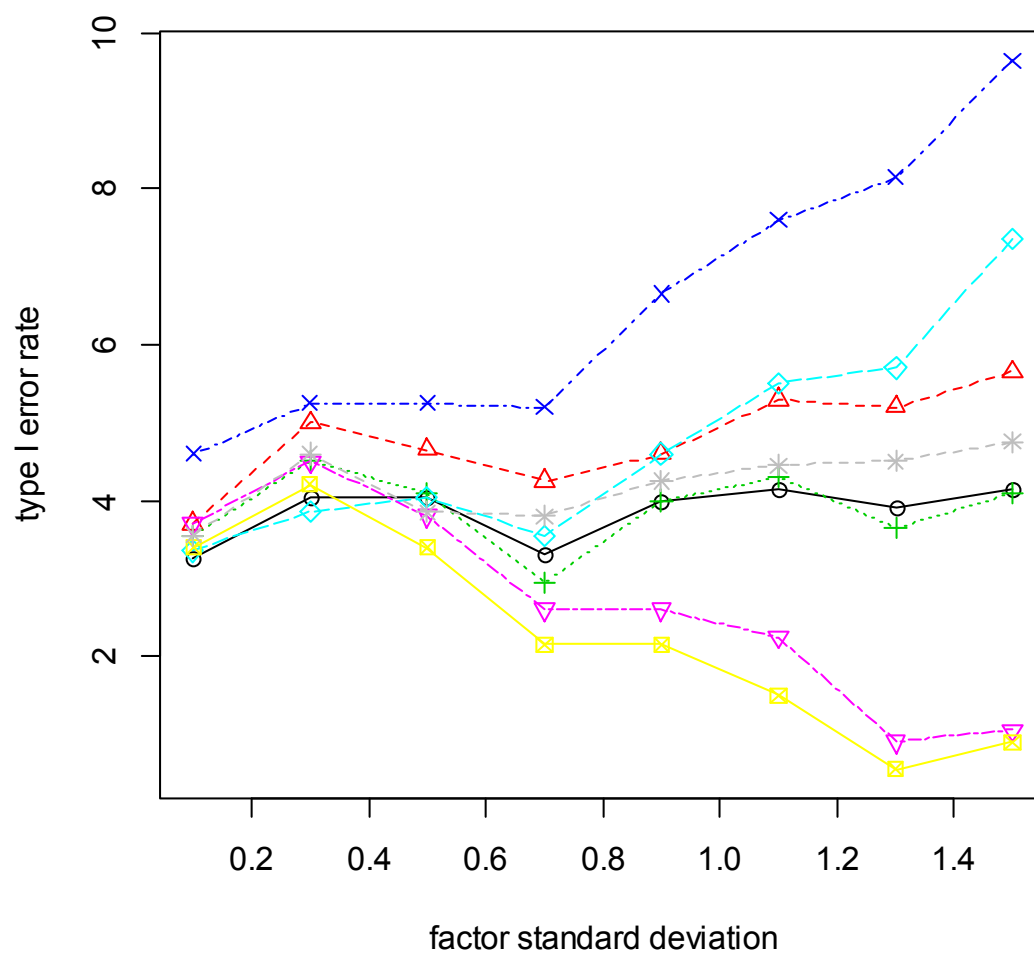

### 4. 4. 3 normal distribution - unequal variances (on A and B)

	factor standard deviation							
method	0.1	0.3	0.5	0.7	0.9	1,1	1.3	1.5
parametric	6.35	6.95	6.65	5.45	7.65	7.30	6.25	7.40
RT	4.65	6.05	5.75	4.70	5.45	6.45	5.95	6.05
INT	5.15	6.45	5.15	4.65	5.65	5.55	5.05	5.95
ART	3.35	3.90	4.15	3.80	4.95	6.05	6.50	7.15
ART+INT	2.70	3.05	3.65	2.70	4.10	5.15	5.15	6.85
Puri & Sen	4.45	5.55	4.40	3.50	3.05	2.70	1.65	1.40
v.d.Waerden	4.70	5.70	4.60	3.05	3.25	2.40	1.55	1.45
ATS	3.55	4.45	4.25	3.55	4.95	4.35	4.10	3.95

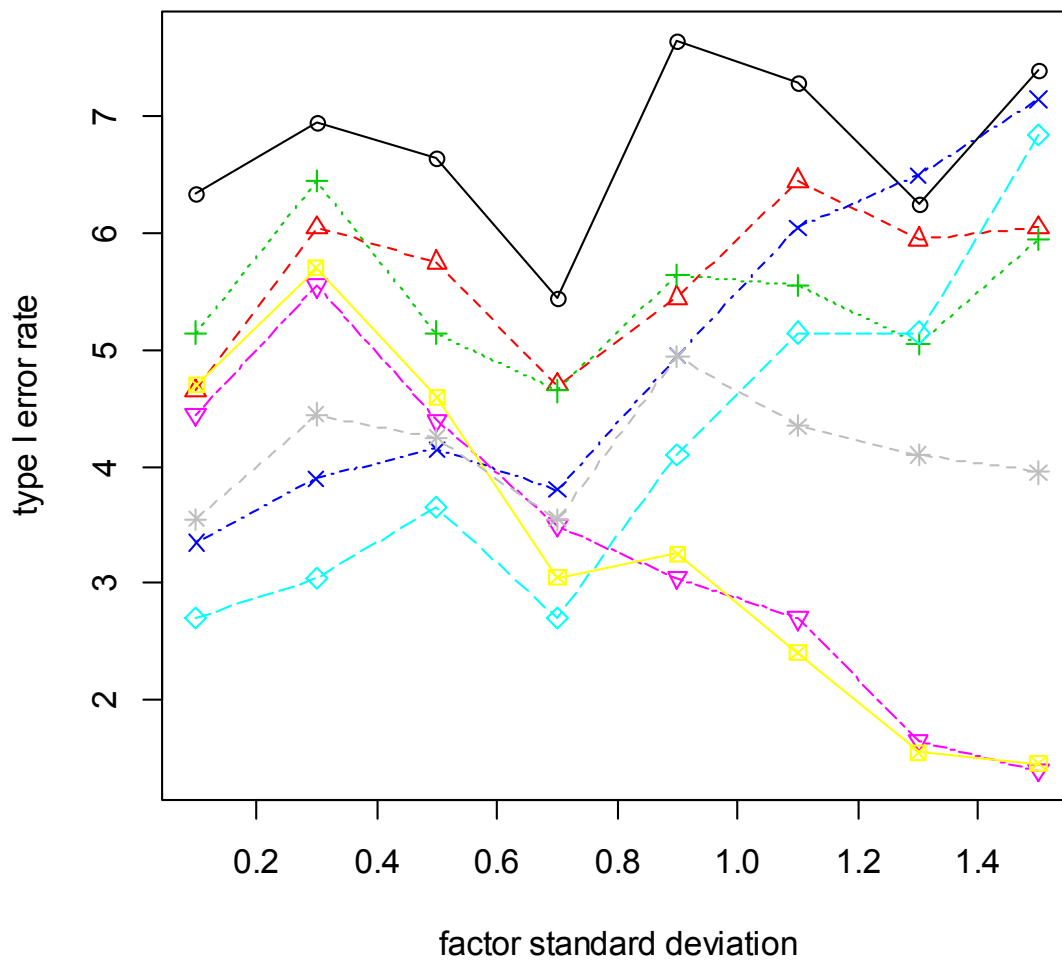

#### 4. 4. 4 right skewed distribution

method	factor standard deviation							
	0.1	0.3	0.5	0.7	0.9	1,1	1.3	1.5
parametric	4.35	4.90	4.60	4.75	5.10	4.50	4.00	5.10
RT	4.55	4.55	4.35	3.70	4.75	4.05	3.20	3.85
INT	3.95	3.95	3.55	3.35	4.90	3.35	3.25	3.70
ART	2.50	3.15	3.45	3.30	4.95	5.50	5.80	6.45
ART+INT	2.50	2.45	2.30	2.15	4.05	4.30	4.35	5.60
Puri & Sen	4.15	3.85	3.15	2.10	2.05	0.90	0.70	0.70
v.d.Waerden	3.55	3.30	2.75	1.60	1.95	1.15	0.65	0.60
ATS	4.20	3.70	4.45	4.05	5.45	4.00	3.75	4.50

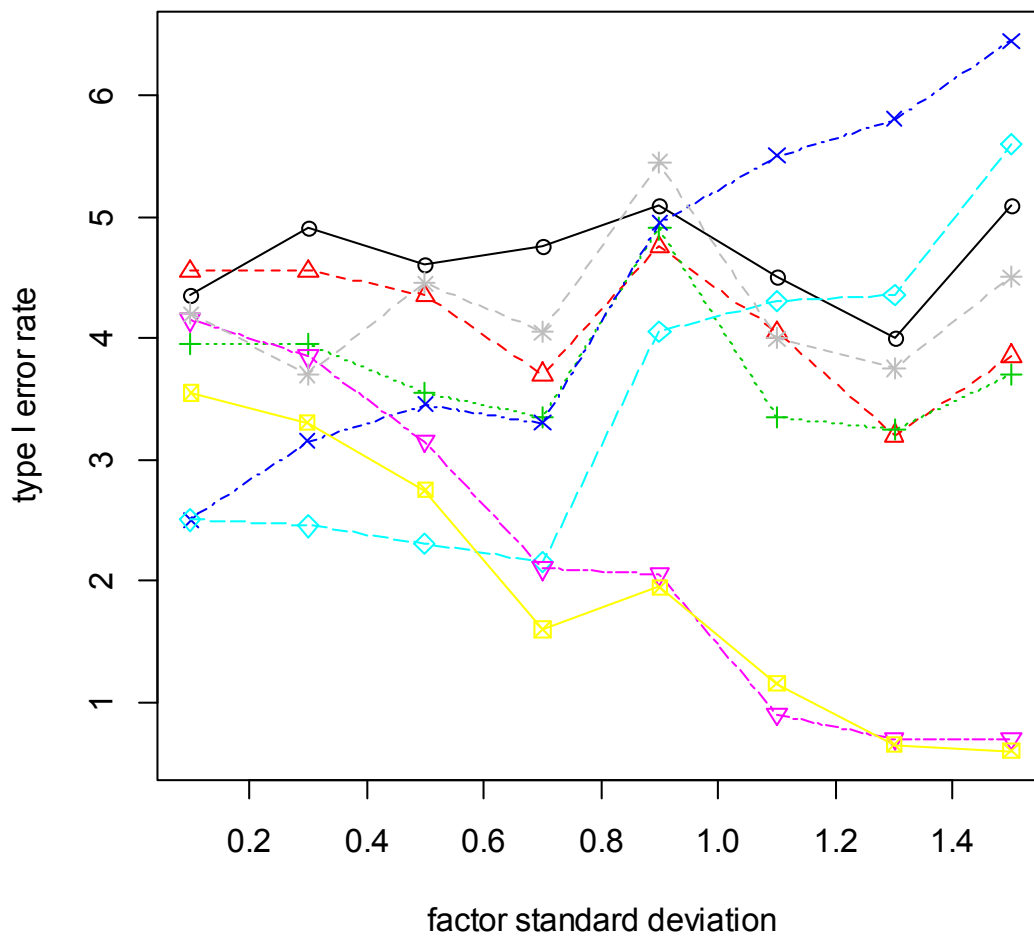



#### 4.4.5 exponential distribution - continuous

method	factor standard deviation							
	0.1	0.3	0.5	0.7	0.9	1,1	1.3	1.5
parametric	6.35	7.00	7.00	8.15	8.25	9.25	8.65	8.70
RT	5.00	5.40	4.95	5.30	5.30	6.60	6.30	6.60
INT	5.75	5.70	4.90	5.65	5.90	6.50	6.30	6.05
ART	4.85	4.70	5.85	9.95	13.30	18.80	26.90	37.40
ART+INT	2.85	2.40	2.75	4.55	5.95	9.00	14.50	19.15
Puri & Sen	5.05	5.00	4.00	3.85	3.50	2.85	1.30	0.90
v.d.Waerden	5.20	5.20	3.80	3.85	3.55	2.60	1.20	0.80
ATS	4.30	4.65	4.55	4.45	4.40	4.70	3.70	4.45

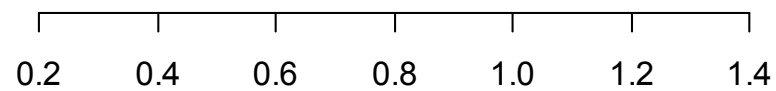

#### 4.4.6 exponential distribution - discrete

	factor standard deviation							
method	0.1	0.3	0.5	0.7	0.9	1,1	1.3	1.5
parametric	5.90	6.80	7.35	8.50	8.40	9.20	8.85	8.85
RT	5.65	5.60	5.70	5.10	5.75	7.25	7.50	8.40
INT	6.05	5.70	6.15	5.60	6.10	7.85	7.85	8.55
ART	5.50	4.90	6.55	10.45	14.45	20.75	30.65	42.30
ART+INT	2.75	2.25	3.15	5.15	6.80	10.55	15.85	21.30
Puri & Sen	5.30	5.05	4.65	3.90	3.70	2.95	1.60	1.05
v.d.Waerden	5.50	5.35	4.35	4.05	3.75	3.10	1.50	1.00
ATS	4.80	4.60	4.60	4.50	4.55	4.95	4.00	4.60

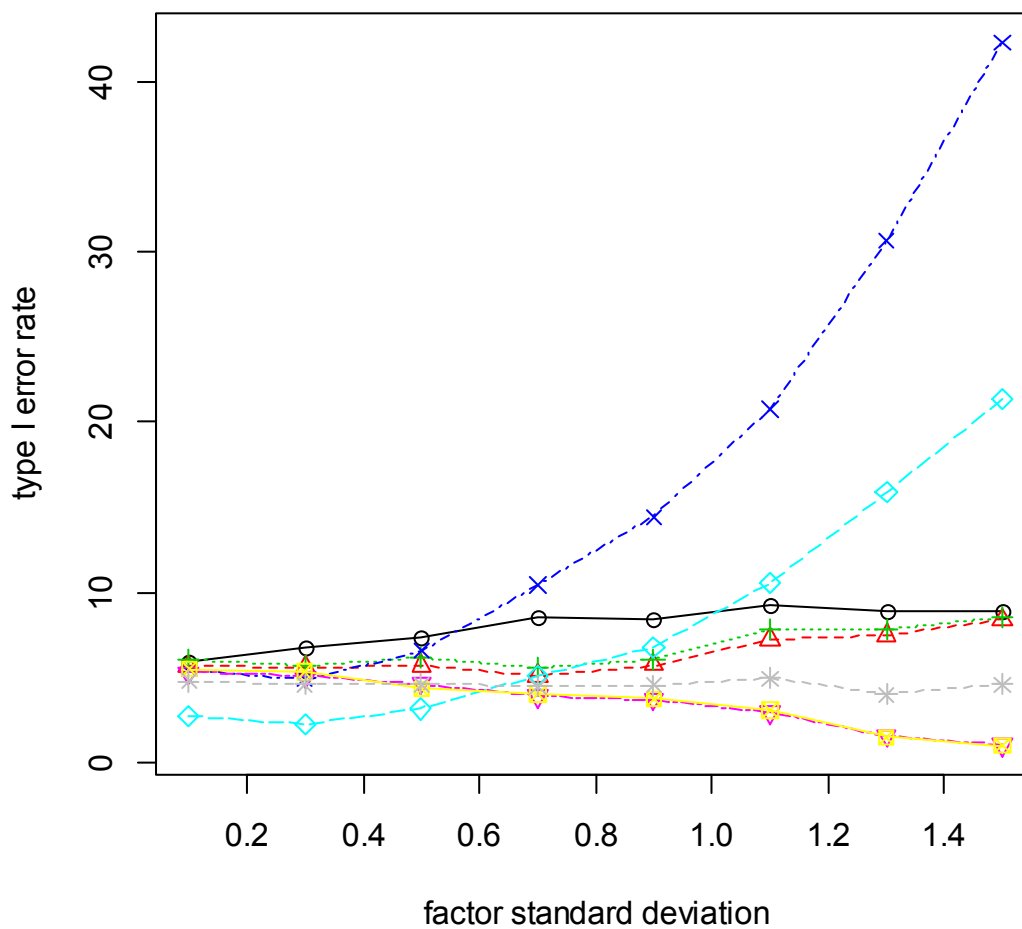

#### 4.4.7 lognormal distribution

	factor standard deviation							
method	0.1	0.3	0.5	0.7	0.9	1,1	1.3	1.5
parametric	4.50	4.80	6.10	5.00	5.05	5.55	5.05	4.95
RT	4.75	4.30	5.50	4.95	4.10	4.80	4.60	5.05
INT	5.20	3.95	5.30	4.75	3.85	4.90	4.05	4.45
ART	3.30	3.05	4.25	3.65	4.20	5.40	5.50	6.70
ART+INT	2.65	2.50	3.60	3.40	3.80	4.70	5.10	5.55
Puri & Sen	4.90	3.65	4.60	2.95	1.80	1.95	0.85	0.50
v.d.Waerden	4.90	3.40	4.30	2.50	2.00	2.05	1.00	0.45
ATS	3.85	3.75	4.85	4.55	3.80	4.90	4.10	4.60

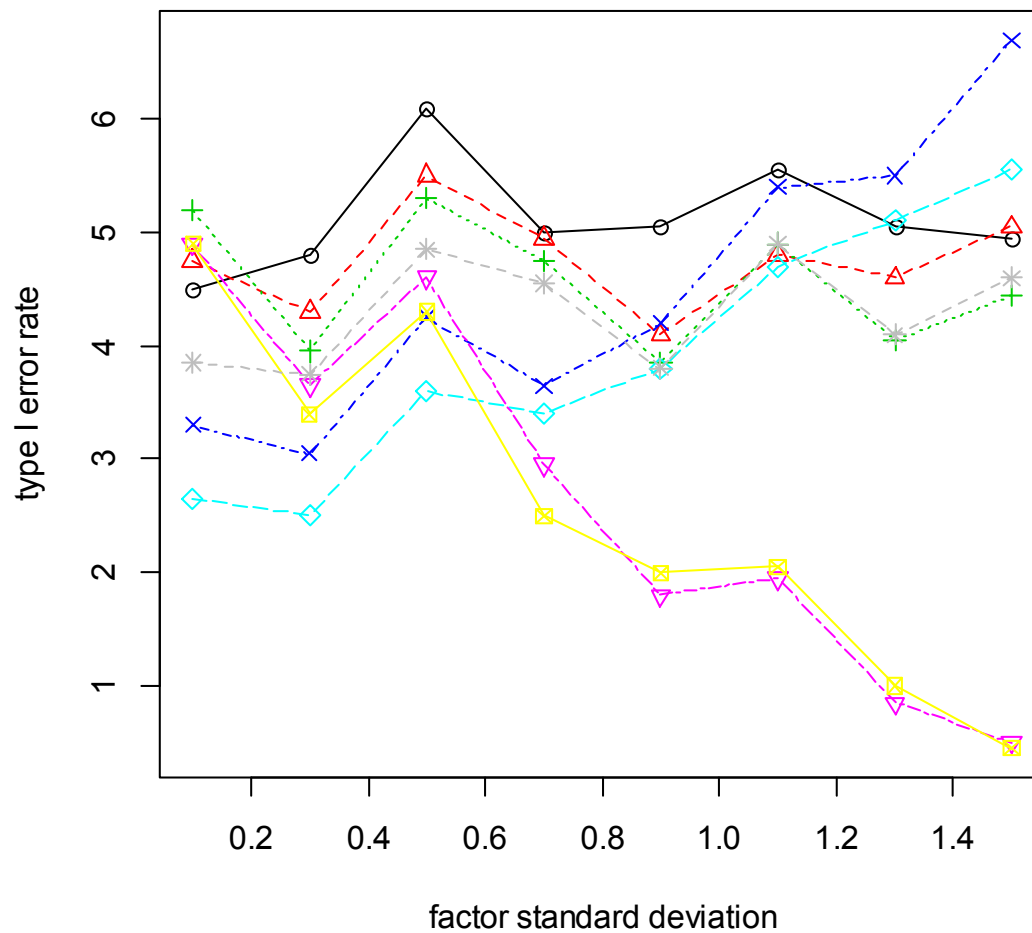

#### 4.4.8 uniform distribution - continuous

	factor standard deviation							
method	0.1	0.3	0.5	0.7	0.9	1,1	1.3	1.5
parametric	4.65	5.10	4.45	4.45	5.80	4.90	3.80	4.85
RT	4.90	5.05	4.50	4.70	5.80	5.45	4.30	4.85
INT	4.90	5.00	4.65	4.05	5.15	5.00	3.85	4.35
ART	2.80	2.90	3.10	2.90	3.85	4.70	4.05	5.50
ART+INT	2.60	3.10	2.90	2.65	4.15	5.05	4.00	5.80
Puri & Sen	4.35	4.90	3.40	3.05	3.30	2.30	1.25	1.15
v.d.Waerden	4.10	4.25	3.45	2.30	2.50	1.70	0.80	0.90
ATS	4.45	3.90	4.80	3.95	5.85	4.55	3.70	4.15

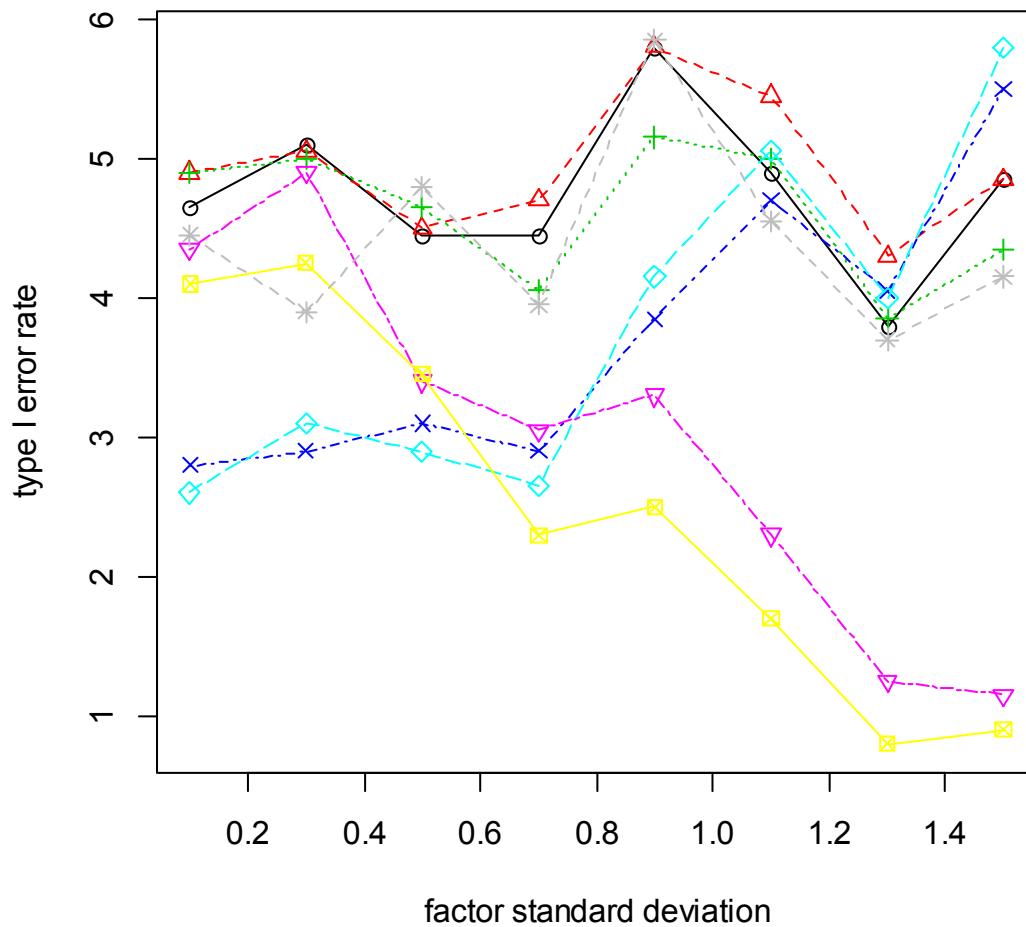

#### 4.4.9 uniform distribution - discrete

	factor standard deviation							
method	0.1	0.3	0.5	0.7	0.9	1,1	1.3	1.5
parametric	4.85	4.80	4.80	4.05	4.80	5.40	3.90	4.50
RT	5.10	5.10	4.85	4.80	4.95	5.60	4.35	4.75
INT	4.80	4.95	4.40	4.05	5.05	5.35	4.10	4.20
ART	3.10	3.10	3.25	3.20	4.30	5.00	4.60	6.40
ART+INT	3.30	2.90	2.80	3.25	3.70	5.30	4.45	6.45
Puri & Sen	4.45	4.50	4.15	3.10	3.25	2.35	1.25	1.20
v.d.Waerden	4.30	4.30	3.50	2.55	2.70	1.90	1.00	0.70
ATS	4.55	4.15	4.60	4.55	4.75	4.50	3.85	4.45

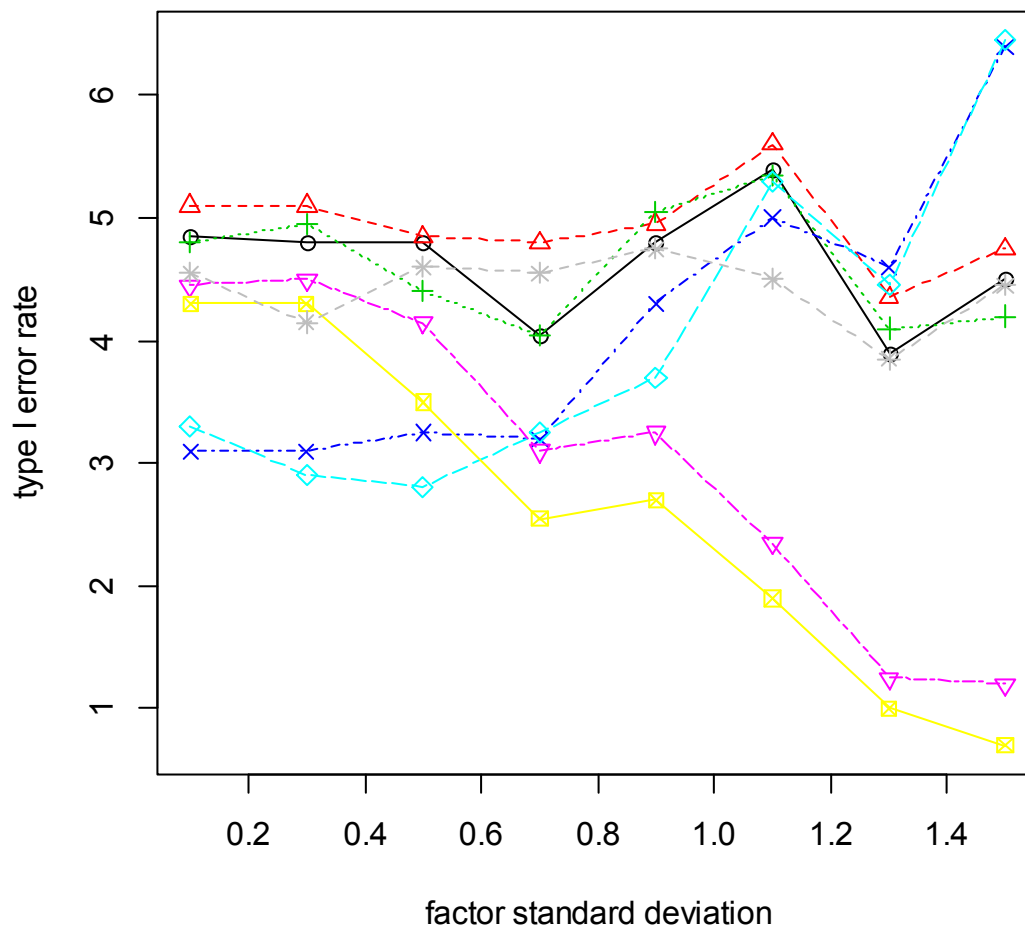

#### 4. 4. 10 left/right skewed distribution

	factor standard deviation							
method	0.1	0.3	0.5	0.7	0.9	1,1	1.3	1.5
parametric	4.95	4.95	5.20	4.65	4.50	4.35	4.90	5.90
RT	5.00	4.85	5.35	4.75	4.60	4.50	5.05	6.20
INT	5.30	4.55	5.00	4.35	3.85	4.30	5.00	5.65
ART	2.80	2.60	2.55	3.25	3.00	4.30	4.10	6.25
ART+INT	3.00	2.30	2.25	3.40	3.20	4.35	4.55	6.35
Puri & Sen	4.75	4.25	4.35	2.85	2.25	1.95	1.30	1.50
v.d.Waerden	4.55	3.90	3.75	2.70	1.90	1.60	0.90	1.20
ATS	4.25	3.90	4.90	4.05	4.35	3.95	4.85	4.35

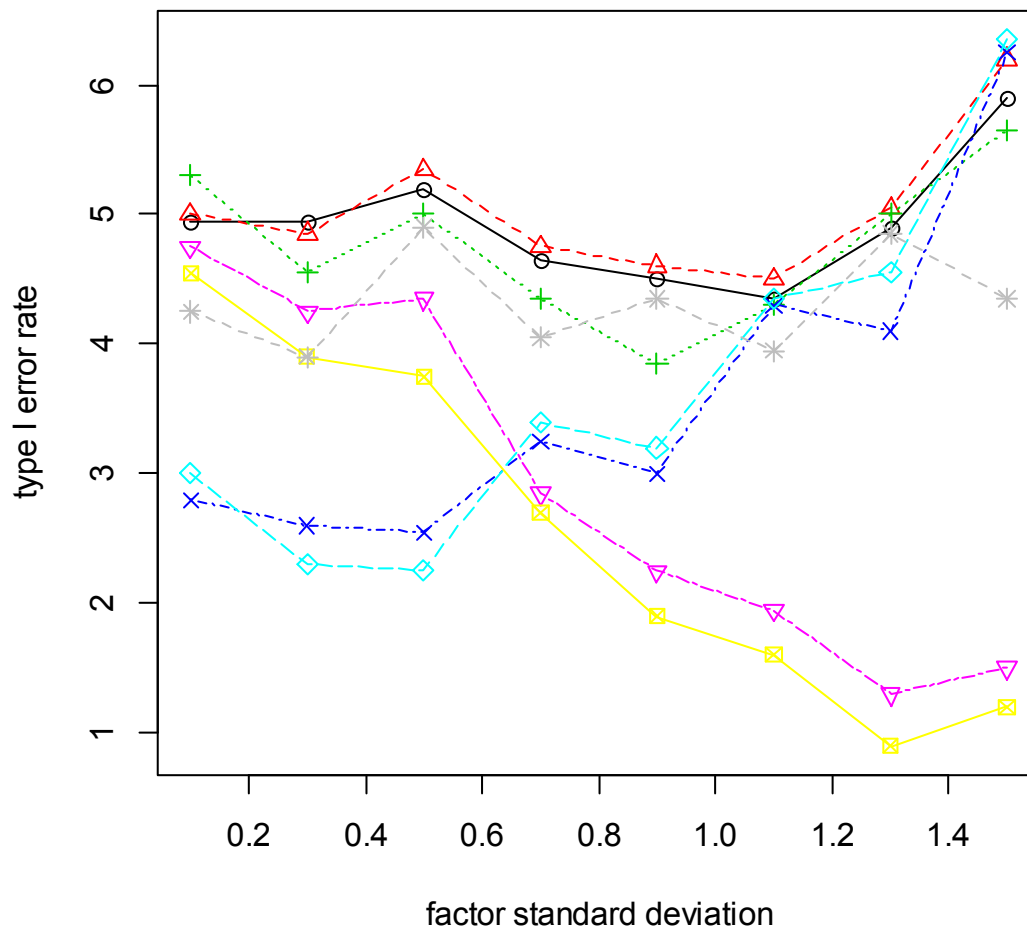

#### 4. 4. 11 left skewed distribution - unequal variances (on B)

method	factor standard deviation							
	0.1	0.3	0.5	0.7	0.9	1,1	1.3	1.5
parametric	3.60	4.15	4.05	3.80	4.05	4.00	2.80	3.80
RT	3.90	4.55	4.40	4.75	5.85	6.55	5.15	6.40
INT	3.85	4.10	3.95	3.50	3.35	3.70	2.50	3.90
ART	4.50	5.40	4.60	5.50	5.55	7.05	7.35	9.50
ART+INT	3.15	3.55	2.95	3.45	3.80	4.95	4.70	6.45
Puri & Sen	3.45	3.90	3.80	3.10	3.15	3.20	1.40	1.50
v.d.Waerden	3.30	3.30	3.10	1.75	1.25	1.40	0.50	0.40
ATS	3.40	3.85	4.45	4.30	4.95	4.65	4.30	5.45

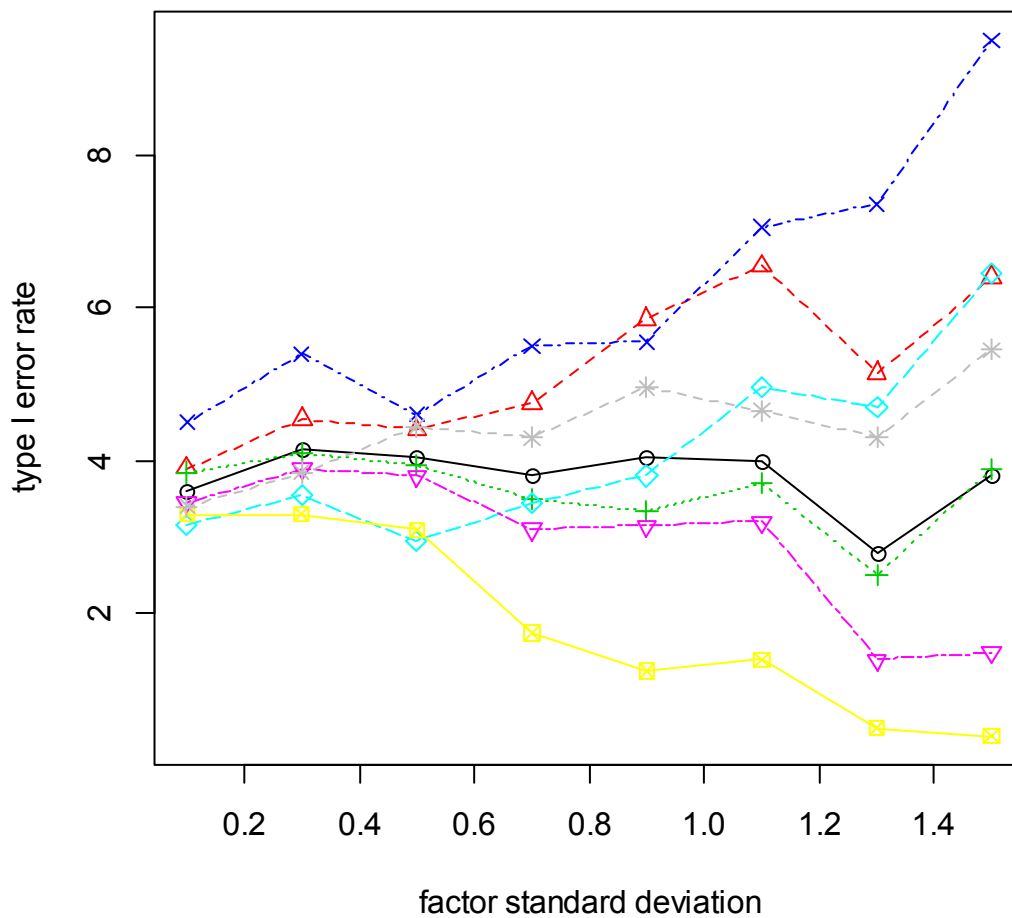

#### 4. 4. 12 left skewed distribution - unequal variances (on A and B)

method	factor standard deviation							
	0.1	0.3	0.5	0.7	0.9	1,1	1.3	1.5
parametric	6.90	6.85	6.25	6.05	6.30	7.35	5.90	6.50
RT	5.10	5.45	5.15	5.45	5.95	6.85	5.75	6.60
INT	5.75	5.85	5.70	5.55	5.90	6.70	5.25	5.25
ART	3.25	3.95	3.65	3.95	4.75	5.45	5.90	7.60
ART+INT	2.75	2.85	2.70	3.40	4.25	5.35	5.20	6.85
Puri & Sen	4.85	5.35	4.20	3.55	3.15	2.95	1.85	1.65
v.d.Waerden	4.90	5.30	4.20	3.70	3.10	2.85	1.40	1.25
ATS	3.65	3.45	3.95	4.20	5.00	4.10	4.15	4.75

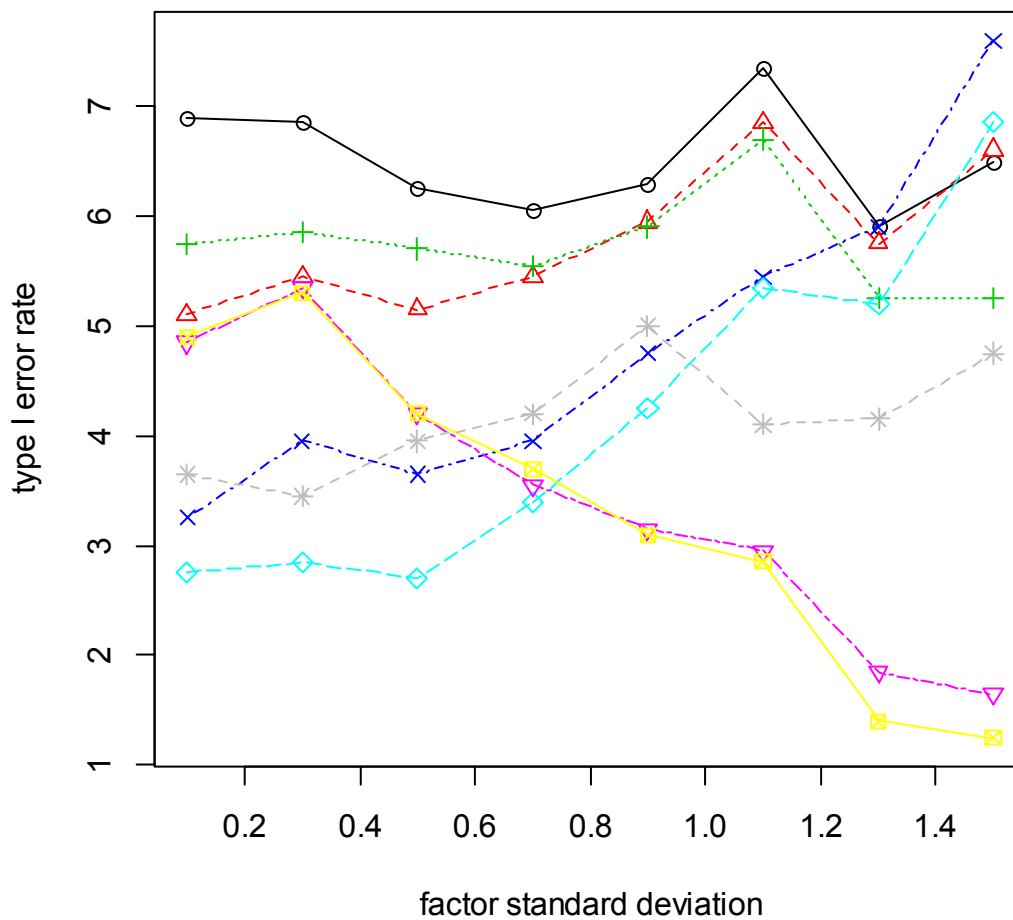



#### 4. 4. 13 normal distribution - unequal variances (small $n_i \sim$ small $s_j$ )

method	factor standard deviation							
	0.1	0.3	0.5	0.7	0.9	1,1	1.3	1.5
parametric	1.00	0.90	1.45	0.65	1.10	1.35	0.85	1.65
RT	2.05	2.35	2.45	1.70	1.85	2.10	1.65	2.05
INT	1.30	1.15	1.70	0.90	1.20	1.65	0.85	1.70
ART	3.75	4.35	4.50	4.45	4.95	6.35	6.60	7.90
ART+INT	2.45	2.90	3.45	2.60	3.15	4.65	4.60	6.10
Puri & Sen	1.95	1.85	2.20	1.05	0.85	0.65	0.05	0.30
v.d.Waerden	1.35	1.05	1.40	0.40	0.45	0.35	0.10	0.25
ATS	4.10	4.70	4.80	3.70	4.75	4.70	4.45	4.35

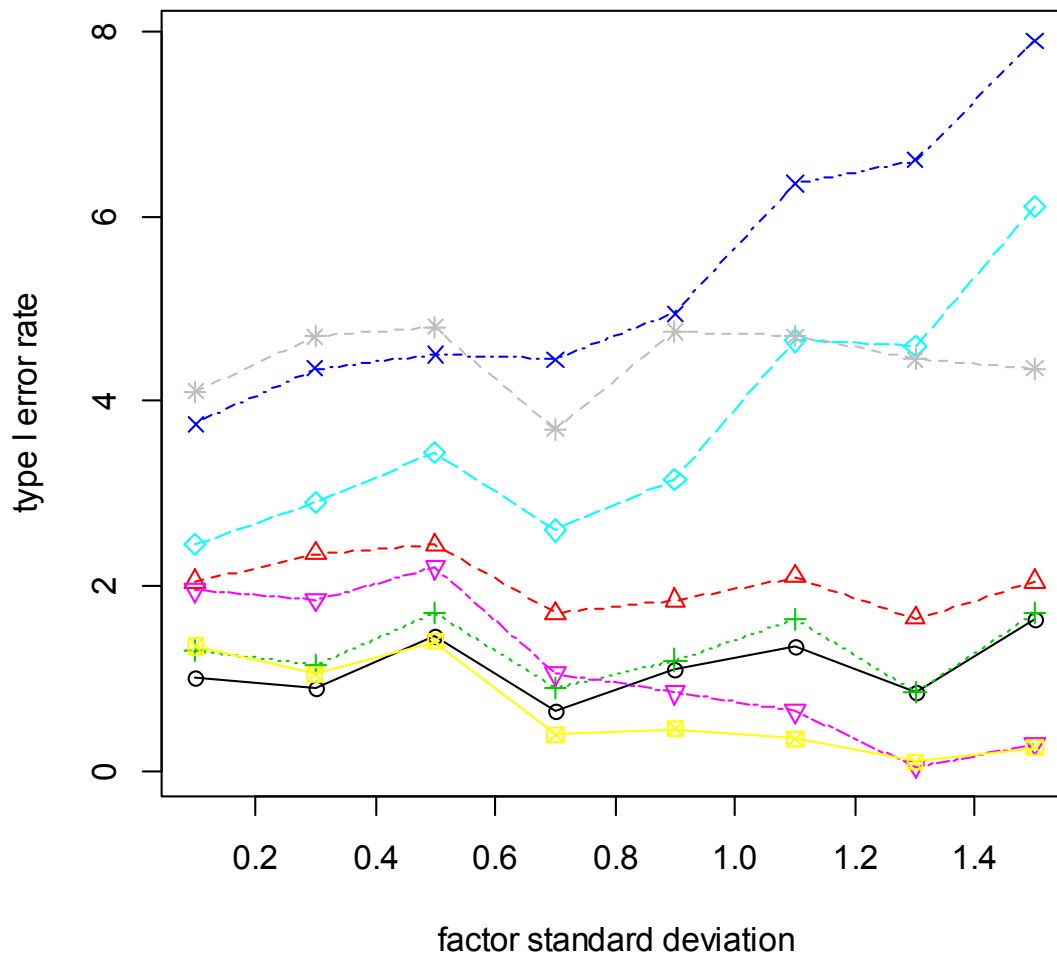

#### 4. 4. 14 normal distribution - unequal variances (small $n_i \sim$ large $s_i$ )

method	factor standard deviation							
	0.1	0.3	0.5	0.7	0.9	1,1	1.3	1.5
parametric	18.25	19.45	18.35	16.40	17.30	18.25	18.65	18.90
RT	9.45	11.40	10.90	9.50	10.45	11.75	12.85	12.95
INT	14.40	15.45	14.20	13.30	13.95	15.25	15.65	16.25
ART	3.15	3.70	4.10	3.20	4.55	5.00	5.75	7.15
ART+INT	3.40	4.00	4.05	3.20	3.95	5.70	5.25	7.00
Puri & Sen	9.15	9.80	8.45	6.35	6.05	4.95	3.45	3.05
v.d.Waerden	12.75	13.05	11.05	9.45	8.50	6.90	4.95	4.80
ATS	4.40	4.75	4.95	4.10	4.20	4.25	5.45	4.65

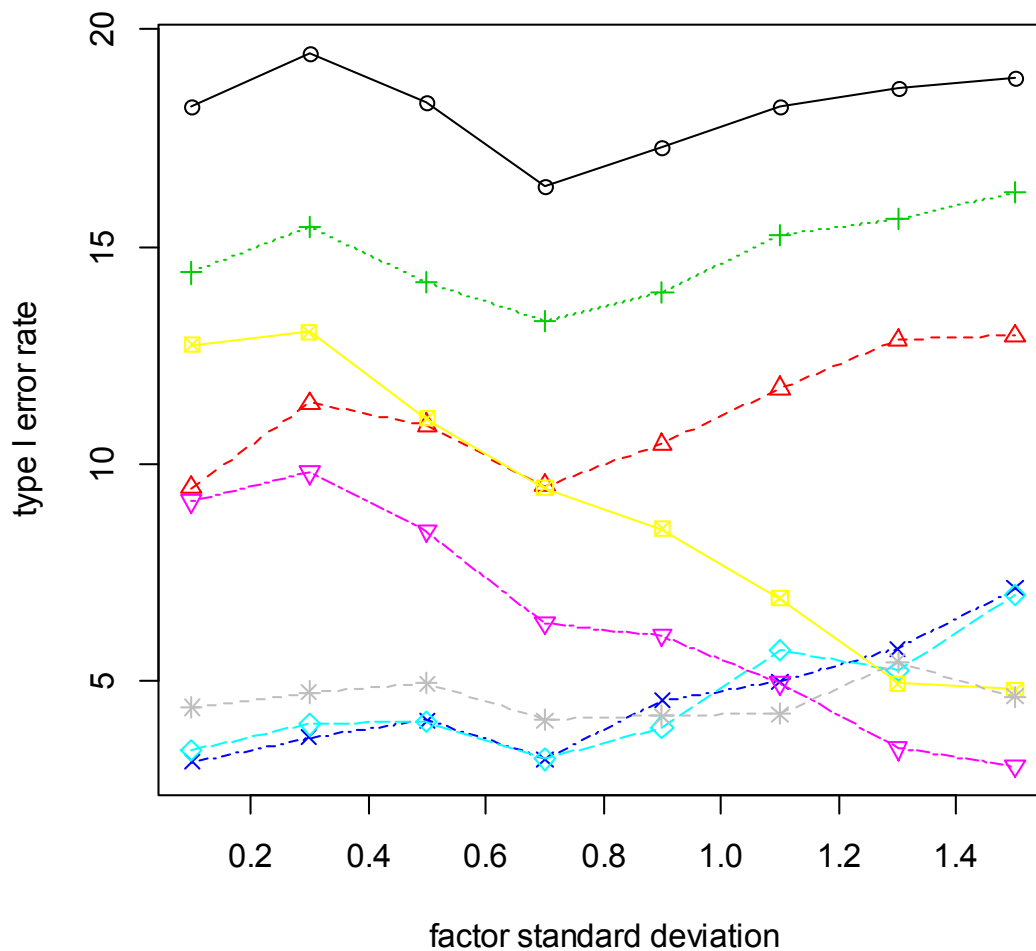

#### 4. 4. 15 left skewed distribution - unequal variances (small $n_i \sim$ small $s_i$ )

method	factor standard deviation							
	0.1	0.3	0.5	0.7	0.9	1,1	1.3	1.5
parametric	1.00	1.30	1.40	0.80	1.05	1.35	0.75	0.75
RT	1.20	1.40	1.70	1.20	1.75	2.30	1.45	1.35
INT	0.95	0.75	1.00	0.70	0.95	1.35	0.85	1.00
ART	3.35	3.55	3.45	3.60	4.75	5.80	5.15	7.10
ART+INT	2.05	1.90	1.95	2.30	3.40	4.15	3.30	5.55
Puri & Sen	1.20	1.25	1.45	0.70	1.00	0.65	0.30	0.20
v.d.Waerden	0.75	0.60	0.85	0.50	0.40	0.20	0.05	0.05
ATS	4.25	4.50	4.45	4.15	5.85	5.15	3.75	5.10

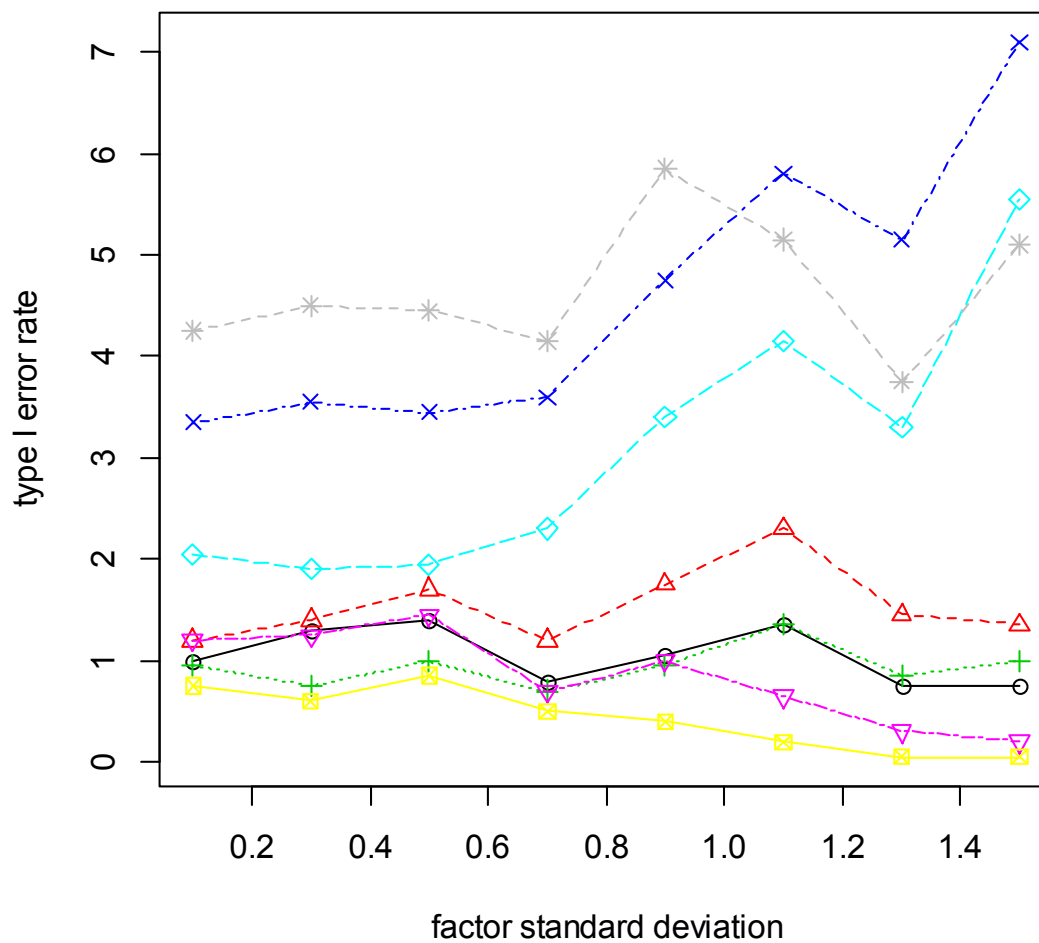

#### 4. 4. 16 left skewed distribution - unequal variances (small $n_i \sim$ large $s_j$ )

method	factor standard deviation							
	0.1	0.3	0.5	0.7	0.9	1,1	1.3	1.5
parametric	17.20	19.25	19.05	18.45	18.80	18.85	17.35	17.40
RT	11.45	12.00	12.25	12.35	13.90	15.05	12.60	13.45
INT	18.90	20.75	20.10	19.75	20.00	19.25	17.45	17.80
ART	3.15	3.75	3.70	3.60	5.05	4.90	5.05	6.15
ART+INT	3.70	3.45	4.15	4.10	5.95	5.60	5.85	6.75
Puri & Sen	10.15	10.35	9.95	9.30	8.20	6.80	4.35	4.10
v.d.Waerden	16.65	16.75	15.55	13.15	12.20	9.35	6.30	5.40
ATS	4.55	4.50	5.35	4.95	5.40	4.80	4.30	4.85

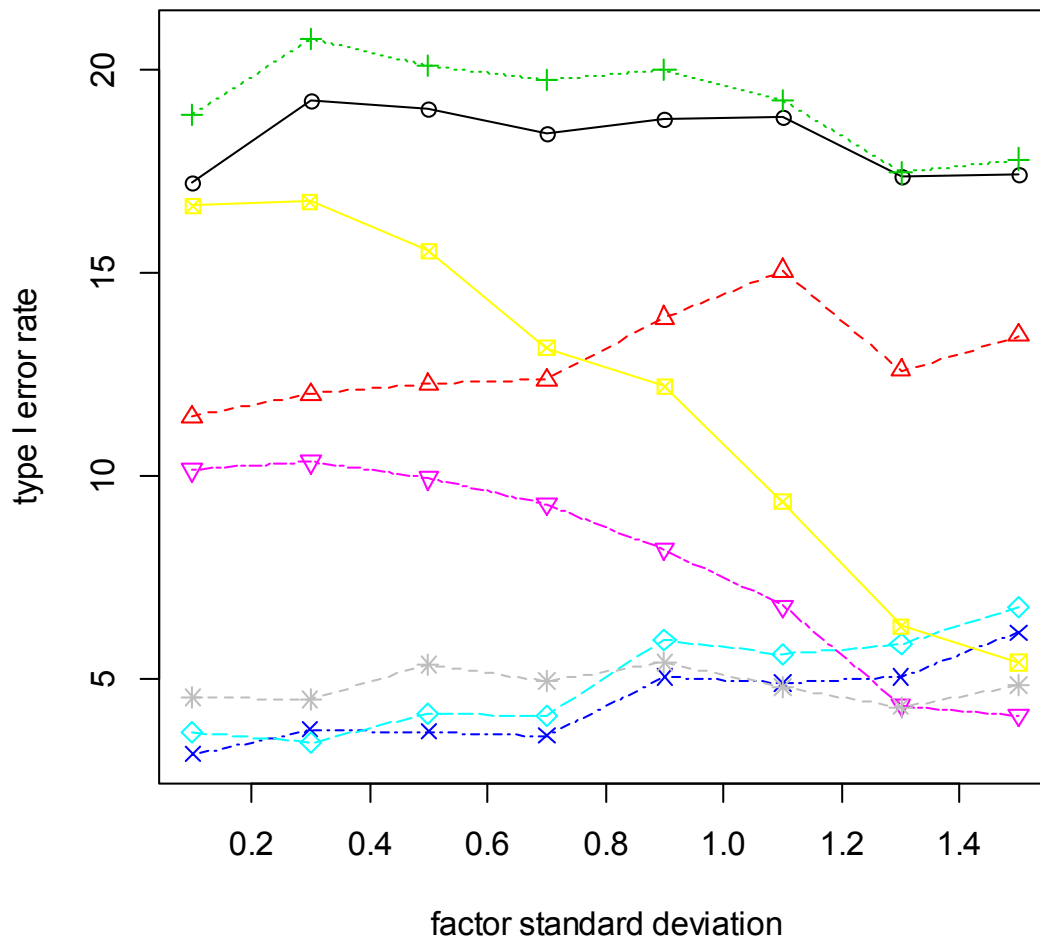

## 4. 5. Interaction AB - A significant (equal $n_i=10$ / # levels = $2*4$ )

### 4. 5. 1 normal distribution - equal variances

method	factor standard deviation							
	0.1	0.3	0.5	0.7	0.9	1,1	1.3	1.5
parametric	4.65	4.20	4.65	5.70	5.00	5.30	4.95	4.95
RT	5.00	4.45	4.45	5.60	4.70	4.90	5.10	5.05
INT	5.25	4.30	4.65	5.70	4.85	5.00	5.05	4.70
ART	5.50	4.65	4.75	5.80	5.10	5.10	5.30	4.90
ART+INT	5.25	4.40	4.60	5.60	5.45	5.35	4.75	4.85
Puri & Sen	4.30	4.00	3.25	3.35	2.00	1.80	1.40	0.70
v.d.Waerden	4.65	3.65	3.50	3.40	2.05	1.80	1.45	0.75
ATS	4.70	4.30	4.15	5.40	4.60	4.50	5.00	4.55

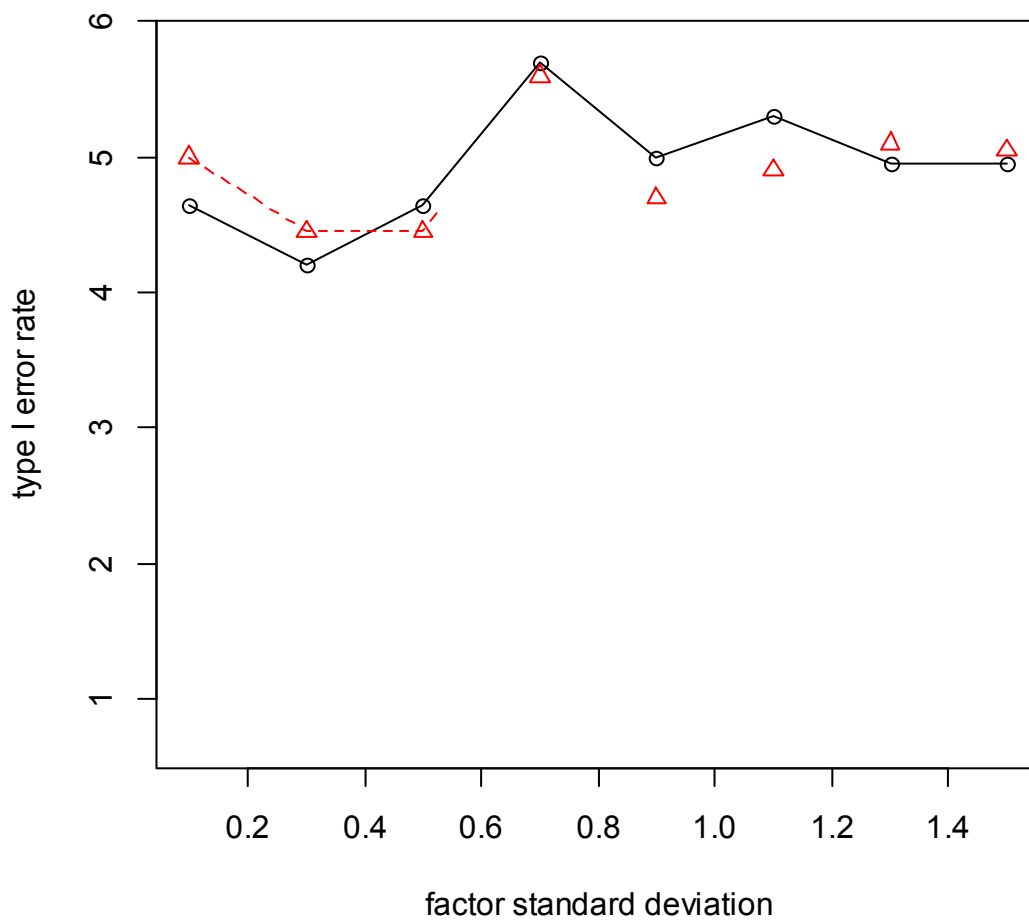

### 4. 5. 2 normal distribution - unequal variances (on B)

method	factor standard deviation							
	0.1	0.3	0.5	0.7	0.9	1,1	1.3	1.5
parametric	5.85	5.85	6.05	6.50	5.45	6.30	5.55	5.55
RT	4.70	5.35	5.40	7.25	7.00	7.80	7.90	7.45
INT	5.20	5.85	5.55	6.20	5.45	6.20	6.20	5.15
ART	6.15	6.45	5.85	6.60	6.05	6.75	6.05	5.50
ART+INT	5.70	6.00	5.70	6.45	5.45	6.40	5.95	5.40
Puri & Sen	4.20	4.55	3.85	4.60	3.10	3.00	2.65	1.65
v.d.Waerden	4.75	5.15	4.20	4.05	2.75	2.50	1.80	1.45
ATS	4.45	5.00	4.95	6.55	6.35	7.45	7.35	6.40

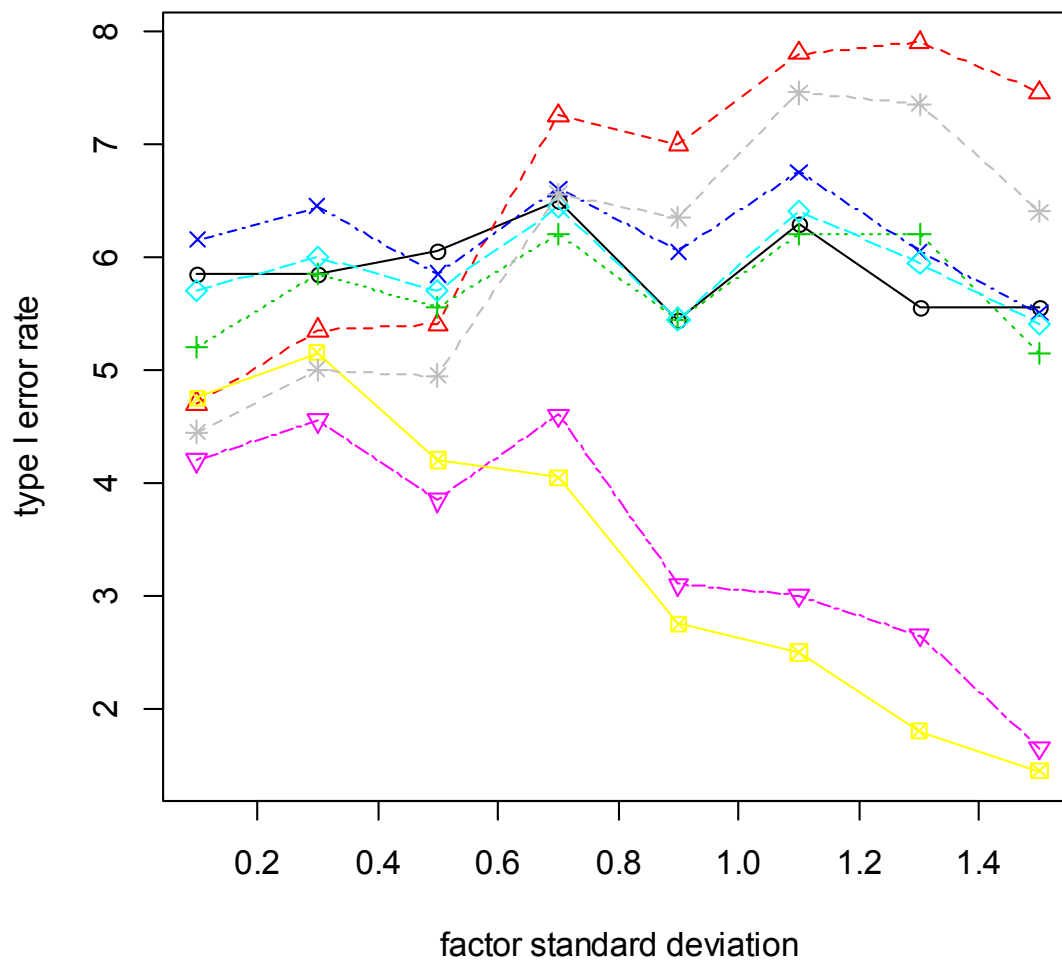

**4. 5. 3 normal distribution - unequal variances (on A and B)**

method	factor standard deviation							
	0.1	0.3	0.5	0.7	0.9	1,1	1.3	1.5
parametric	5.60	5.75	5.40	5.65	5.45	6.70	5.70	5.55
RT	5.40	5.05	5.15	7.20	7.05	7.95	7.45	6.85
INT	5.50	4.90	5.05	5.95	5.35	6.05	5.80	5.30
ART	6.75	6.40	5.90	7.00	6.50	6.75	6.75	6.35
ART+INT	5.90	5.85	5.15	6.50	5.75	6.40	6.60	5.60
Puri & Sen	4.75	4.20	3.95	4.75	3.05	2.70	2.30	1.25
v.d.Waerden	4.95	4.30	3.75	4.35	2.70	2.60	1.65	1.30
ATS	5.15	4.65	4.75	6.95	6.25	7.15	6.75	6.15

#### 4.5.4 right skewed distribution

method	factor standard deviation							
	0.1	0.3	0.5	0.7	0.9	1,1	1.3	1.5
parametric	5.00	5.05	5.15	4.85	5.20	5.35	5.65	3.90
RT	5.20	4.95	5.65	4.75	5.50	5.35	5.75	3.70
INT	5.25	4.75	5.30	5.00	5.05	5.00	5.50	3.95
ART	4.90	5.60	5.80	4.80	5.05	5.45	5.40	4.15
ART+INT	4.90	5.30	5.45	4.45	4.80	4.70	5.65	4.00
Puri & Sen	4.95	4.25	4.10	2.20	2.15	1.50	1.05	0.45
v.d.Waerden	4.85	4.00	3.55	2.05	1.90	1.60	1.00	0.35
ATS	5.00	4.80	5.45	4.10	4.70	4.60	5.00	3.30

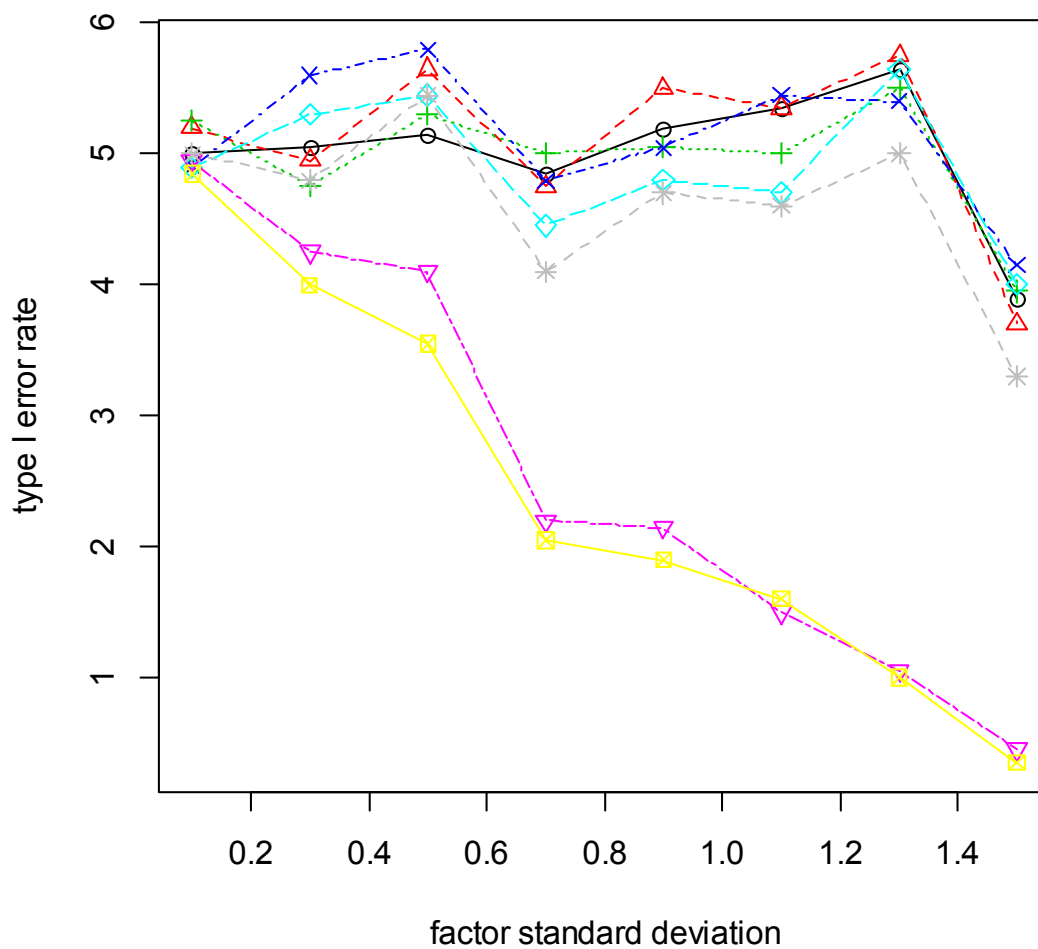



### 4.5.5 exponential distribution - continuous

method	factor standard deviation							
	0.1	0.3	0.5	0.7	0.9	1,1	1.3	1.5
parametric	5.20	4.55	4.25	4.80	4.50	5.40	4.35	4.90
RT	6.10	5.30	5.05	5.40	4.55	5.40	4.60	5.80
INT	5.60	5.00	5.15	5.20	4.25	5.75	4.55	5.35
ART	6.80	6.20	6.80	8.40	8.05	10.00	12.40	13.45
ART+INT	5.90	4.95	4.30	5.35	4.55	5.45	5.65	6.25
Puri & Sen	5.40	4.90	3.95	3.45	3.35	3.75	2.45	3.05
v.d.Waerden	4.95	4.30	4.05	3.75	3.30	3.40	2.15	3.05
ATS	6.00	5.15	4.65	5.10	4.45	5.25	4.25	5.35

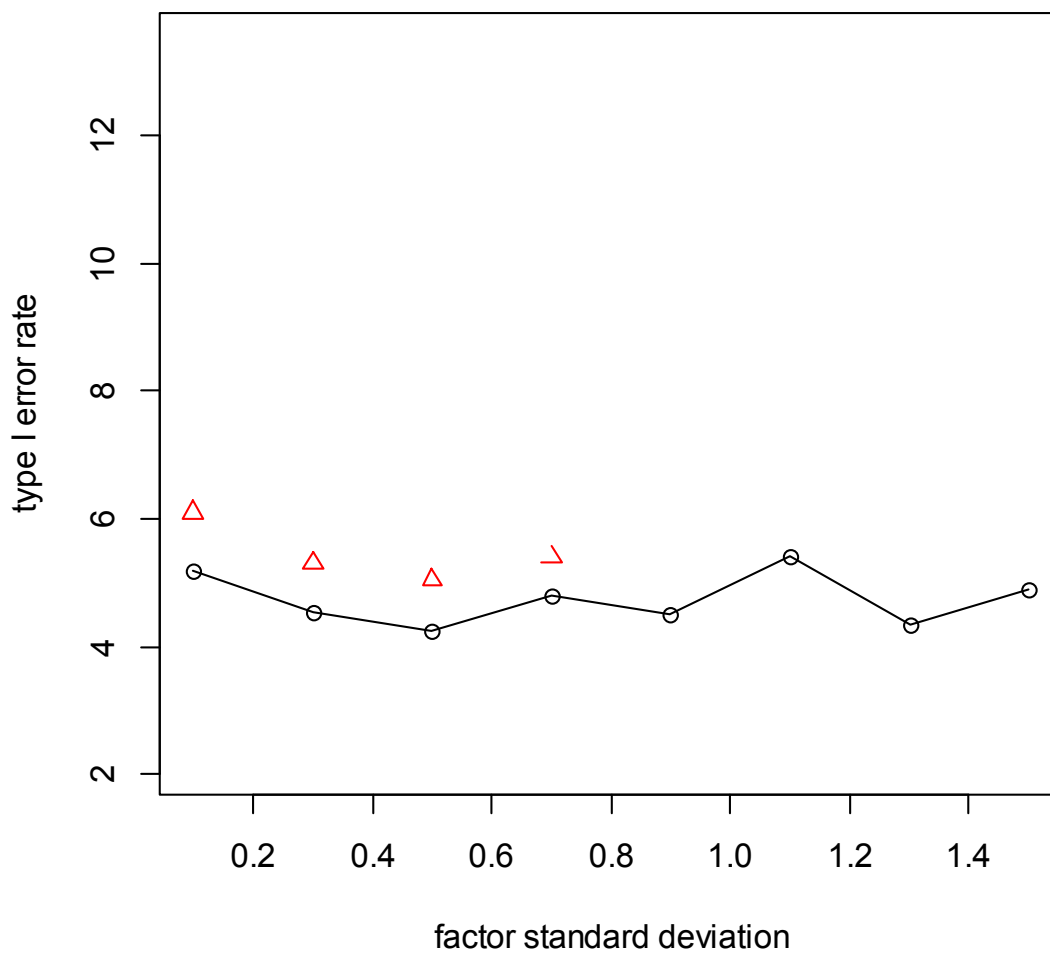

### 4.5.6 exponential distribution - discrete

method	factor standard deviation							
	0.1	0.3	0.5	0.7	0.9	1,1	1.3	1.5
parametric	5.50	4.65	4.50	4.80	4.55	5.55	4.35	4.65
RT	6.45	5.25	5.00	5.05	4.65	5.50	4.95	6.00
INT	6.10	5.05	4.70	5.00	4.55	5.55	4.90	5.60
ART	7.35	6.25	6.90	8.70	8.95	10.30	12.40	14.50
ART+INT	6.05	4.60	4.75	5.55	4.45	5.45	5.60	6.00
Puri & Sen	5.80	4.80	3.85	3.45	3.15	3.75	2.50	3.25
v.d.Waerden	5.75	4.60	3.85	3.50	3.20	3.35	2.30	3.05
ATS	6.35	4.95	4.55	4.65	4.30	5.10	4.65	5.75

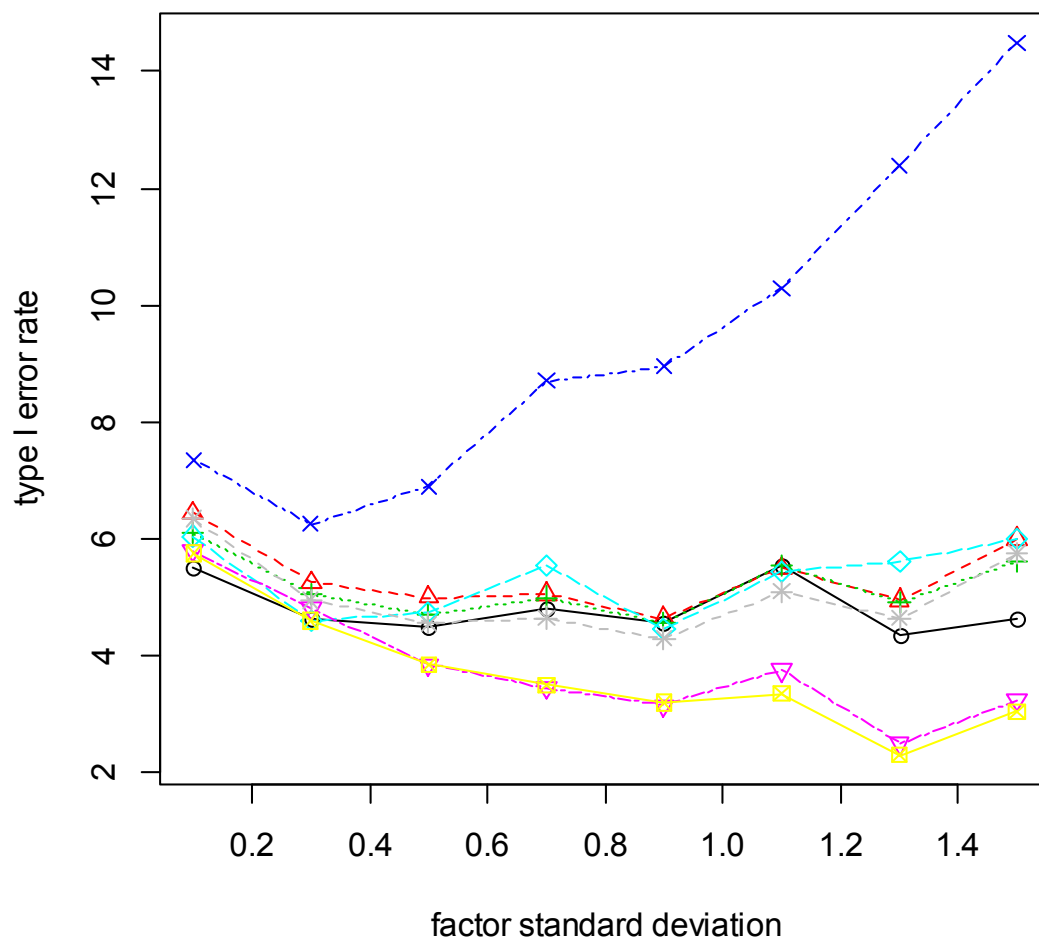

### 4.5.7 lognormal distribution

method	factor standard deviation							
	0.1	0.3	0.5	0.7	0.9	1,1	1.3	1.5
parametric	4.00	4.95	4.95	4.65	5.10	5.05	4.45	5.55
RT	4.60	4.80	5.85	5.30	4.70	5.30	4.30	5.75
INT	4.60	4.75	5.30	5.20	4.90	5.15	4.45	5.75
ART	4.85	4.65	5.35	4.85	4.95	5.40	4.60	5.50
ART+INT	4.50	5.00	5.10	4.80	5.05	5.15	4.75	5.45
Puri & Sen	4.10	4.20	4.20	3.25	1.80	1.70	0.80	0.55
v.d.Waerden	4.00	4.00	3.90	3.15	1.60	1.50	0.80	0.75
ATS	4.45	4.40	5.60	4.95	4.25	4.90	4.10	5.30

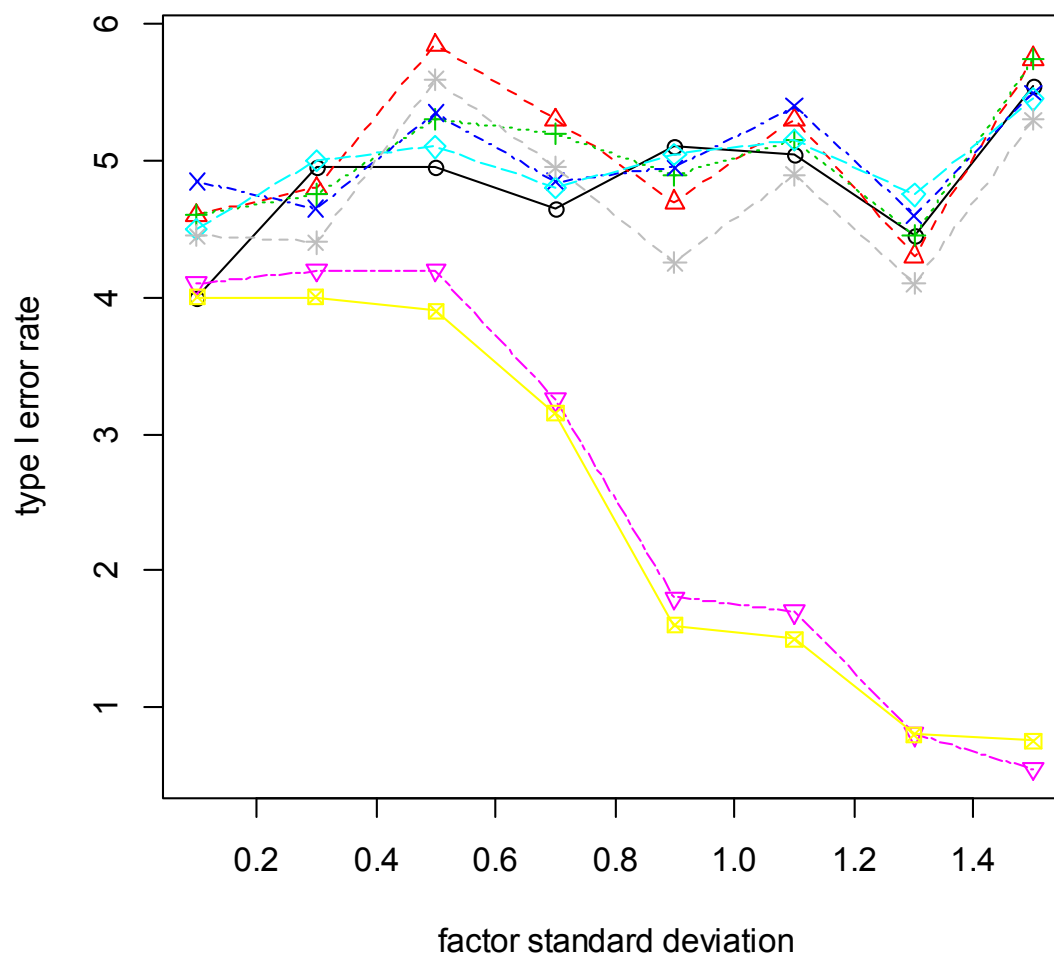

### 4.5.8 uniform distribution - continuous

method	factor standard deviation							
	0.1	0.3	0.5	0.7	0.9	1,1	1.3	1.5
parametric	5.10	4.80	5.35	4.55	4.90	5.30	5.10	3.65
RT	5.45	5.10	4.95	4.80	5.05	4.85	5.45	4.20
INT	5.00	4.90	4.95	4.90	5.25	4.95	5.25	3.90
ART	5.30	5.05	5.40	4.65	5.35	5.25	5.30	3.80
ART+INT	5.25	4.75	5.15	4.80	4.90	4.80	5.45	4.10
Puri & Sen	5.30	4.65	4.25	3.10	2.45	2.05	1.05	0.65
v.d.Waerden	4.90	4.20	3.80	2.60	2.20	1.70	1.15	0.60
ATS	5.40	4.95	4.80	4.65	4.90	4.65	5.15	3.75

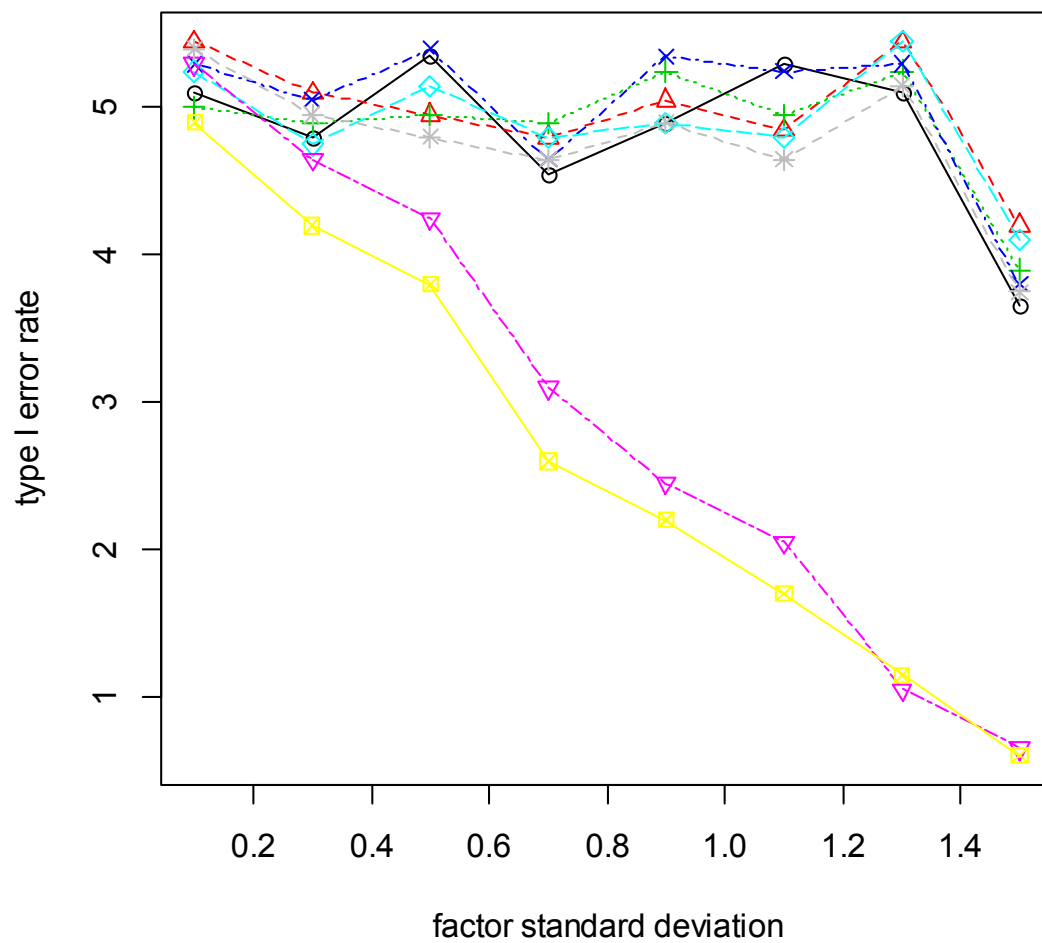

### 4.5.9 uniform distribution - discrete

	factor standard deviation							
method	0.1	0.3	0.5	0.7	0.9	1,1	1.3	1.5
parametric	4.60	5.00	5.30	4.70	5.25	5.25	4.90	4.20
RT	4.80	5.15	4.80	4.65	4.90	5.30	5.25	4.75
INT	5.15	5.25	5.05	4.70	4.95	5.15	4.95	4.55
ART	5.05	5.50	5.25	4.55	5.30	5.40	5.40	4.75
ART+INT	5.25	5.40	5.50	4.30	5.20	5.60	5.40	5.00
Puri & Sen	4.70	4.65	3.60	2.65	2.50	2.25	1.25	0.65
v.d.Waerden	4.95	4.40	3.85	2.10	2.20	1.90	0.85	0.50
ATS	4.70	4.95	4.55	4.45	4.75	5.10	5.05	4.40

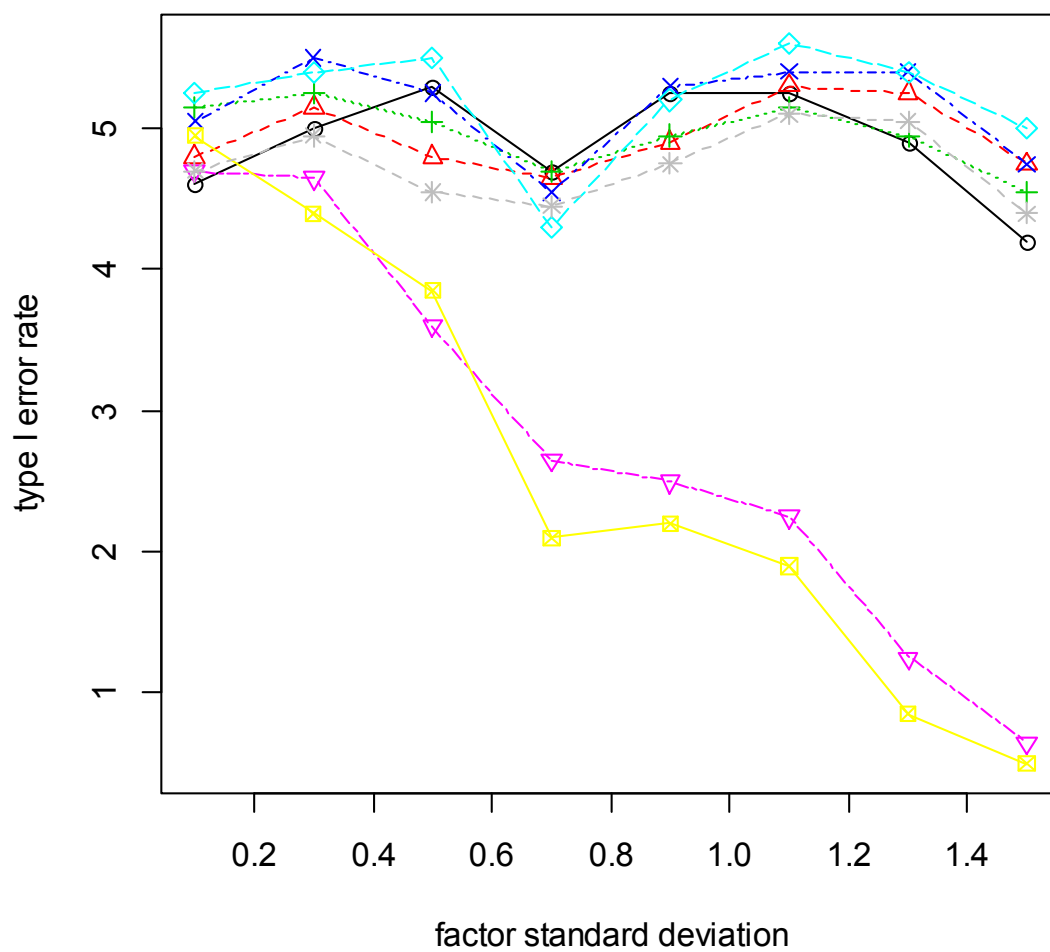

### 4.5.10 left/right skewed distribution

method	factor standard deviation							
	0.1	0.3	0.5	0.7	0.9	1,1	1.3	1.5
parametric	4.75	4.80	4.50	4.85	5.15	5.15	4.70	4.50
RT	5.10	4.70	4.65	5.30	5.30	5.20	4.65	5.30
INT	4.95	4.95	4.60	5.25	4.85	4.90	4.30	5.15
ART	4.90	5.05	4.35	5.05	5.60	5.50	4.70	4.95
ART+INT	4.80	4.95	4.25	4.95	5.40	5.70	4.60	5.20
Puri & Sen	4.70	4.25	3.65	3.20	2.70	2.00	1.45	0.75
v.d.Waerden	4.65	4.35	3.60	3.05	1.85	1.75	1.25	0.60
ATS	4.85	4.40	4.60	4.90	5.00	5.00	4.35	5.10

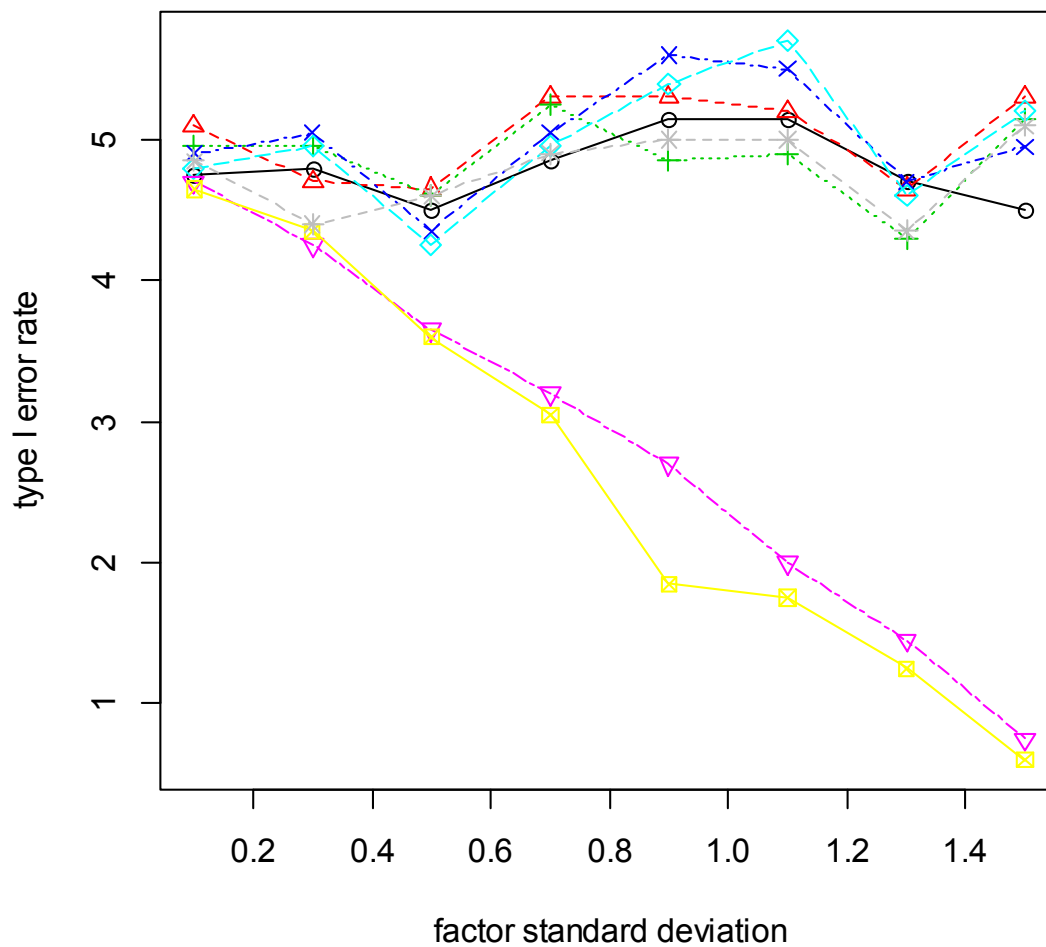

### 4. 5. 11 left skewed distribution - unequal variances (on B)

method	factor standard deviation							
	0.1	0.3	0.5	0.7	0.9	1,1	1.3	1.5
parametric	6.25	6.60	6.05	5.90	5.30	6.20	7.15	6.00
RT	5.65	5.70	5.85	5.75	6.85	7.60	8.95	8.65
INT	6.50	6.55	6.15	5.65	5.30	5.70	6.35	5.60
ART	6.40	6.95	7.10	6.25	5.70	6.95	7.00	6.50
ART+INT	6.05	7.30	6.45	5.70	5.65	6.00	6.35	6.15
Puri & Sen	5.25	5.15	5.00	4.15	3.85	3.65	3.65	2.15
v.d.Waerden	6.10	5.75	4.85	3.70	3.20	2.20	1.65	1.20
ATS	5.35	5.25	5.65	5.25	6.40	6.75	8.45	8.05

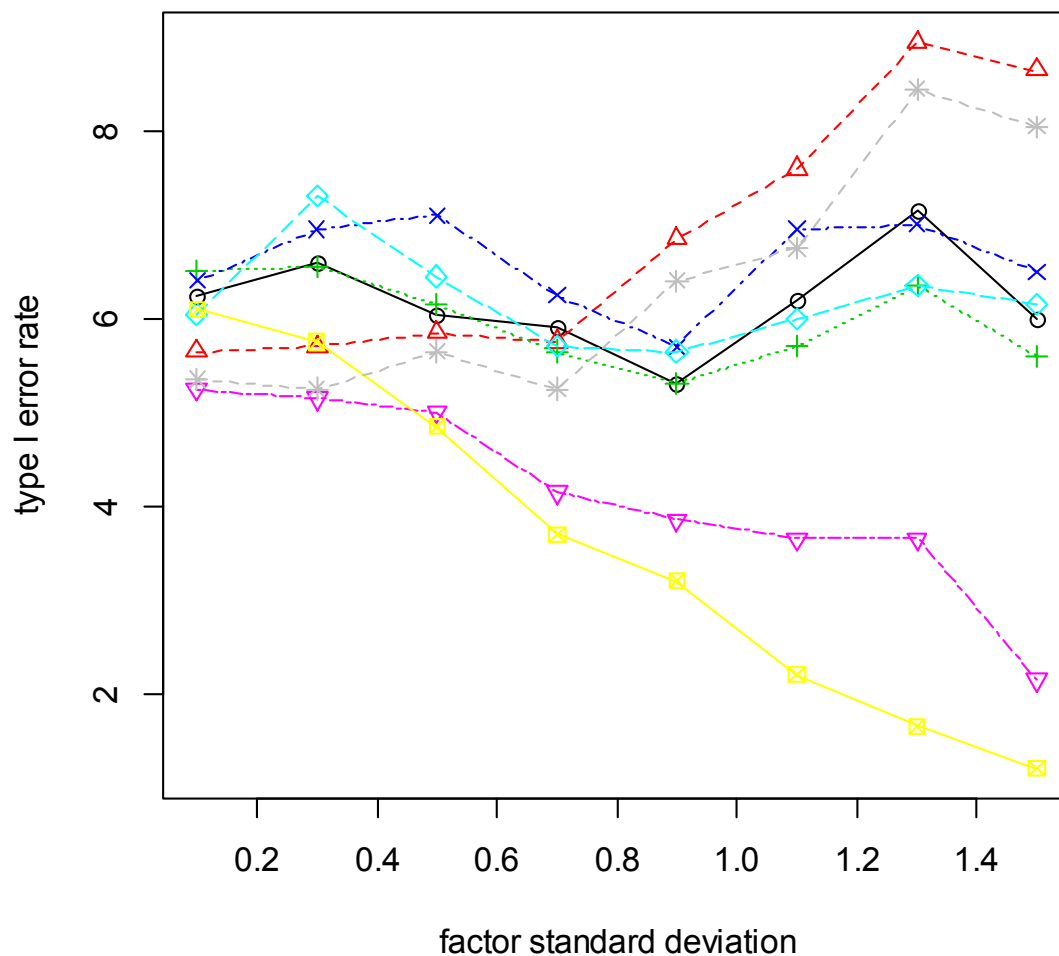

#### 4. 5. 12 left skewed distribution - unequal variances (on A and B)

method	factor standard deviation							
	0.1	0.3	0.5	0.7	0.9	1,1	1.3	1.5
parametric	5.50	6.70	5.75	5.85	5.70	6.05	6.35	6.00
RT	5.40	6.10	5.75	5.75	5.90	7.05	8.25	8.05
INT	5.75	6.25	5.55	5.30	5.35	6.00	6.20	5.75
ART	6.50	6.65	7.15	6.30	6.55	7.25	7.30	7.15
ART+INT	5.90	6.80	6.65	6.00	6.10	6.30	6.30	6.40
Puri & Sen	5.05	5.15	4.50	3.70	3.65	3.30	2.90	1.85
v.d.Waerden	5.30	5.45	4.30	3.40	3.00	2.40	1.80	1.20
ATS	5.05	5.50	5.25	5.40	5.70	6.55	7.70	7.45

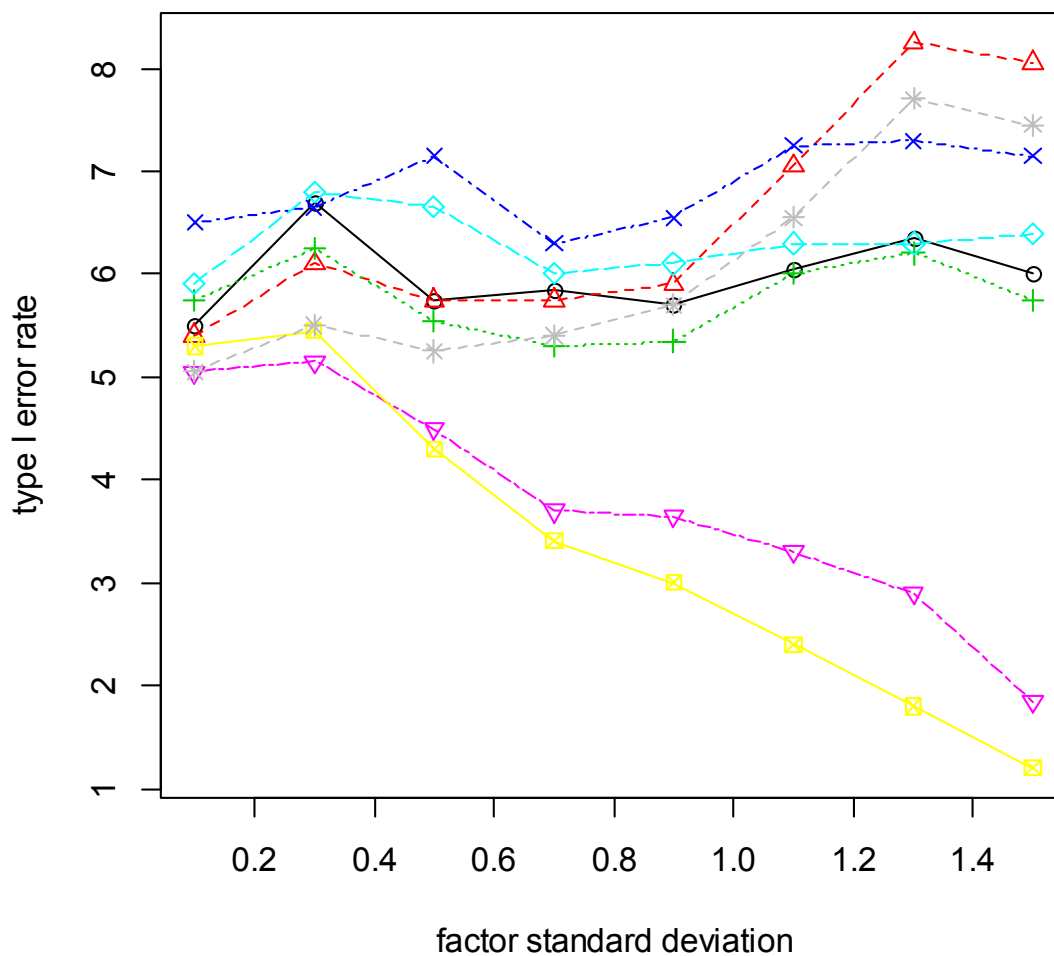



## 4. 6. Interaction AB - A significant (unequal $n_i \sim 5$ / # levels = $4 \times 5$ )

### 4. 6. 1 normal distribution - equal variances

method	factor standard deviation							
	0.1	0.3	0.5	0.7	0.9	1,1	1.3	1.5
parametric	5.75	5.40	4.45	5.05	5.30	5.50	5.50	4.25
RT	5.15	4.40	4.65	4.70	4.70	5.05	5.30	4.65
INT	5.65	4.85	4.35	5.05	5.10	5.20	5.25	4.50
ART	4.80	4.60	4.70	4.55	4.95	5.05	5.50	4.20
ART+INT	5.85	5.00	4.65	5.15	4.95	5.75	5.35	4.50
Puri & Sen	4.10	3.10	2.50	1.80	1.10	0.55	0.60	0.10
v.d.Waerden	4.45	3.50	2.25	1.45	1.10	0.65	0.50	0.05
ATS	4.25	4.55	3.95	4.50	4.20	3.95	4.45	3.95

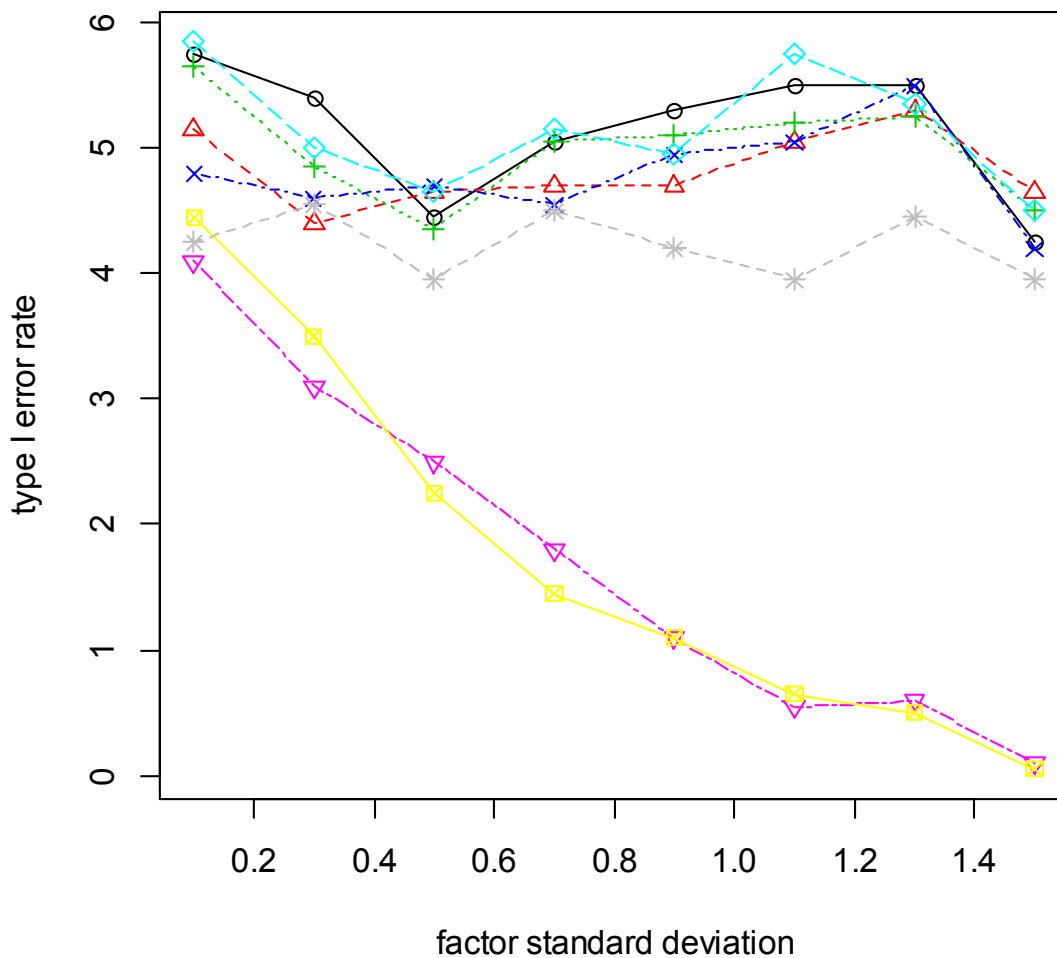

## **4. 6. 2    normal distribution - unequal variances (on B)**

### 4. 6. 3 normal distribution - unequal variances (on A and B)

method	factor standard deviation							
	0.1	0.3	0.5	0.7	0.9	1,1	1.3	1.5
parametric	8.55	8.20	8.05	7.90	8.65	9.45	8.70	8.05
RT	5.50	4.95	5.35	5.70	6.20	6.95	7.35	6.35
INT	6.90	6.70	6.55	6.15	6.70	7.40	7.05	6.10
ART	6.70	6.40	6.30	6.00	7.05	7.85	7.55	6.30
ART+INT	7.60	7.60	7.20	6.70	7.70	8.35	8.20	6.35
Puri & Sen	4.40	3.35	3.05	2.35	2.10	1.65	1.30	0.35
v.d.Waerden	5.30	5.05	3.50	3.15	1.90	2.00	1.25	0.35
ATS	3.50	4.15	3.55	4.00	3.90	3.95	3.90	3.35

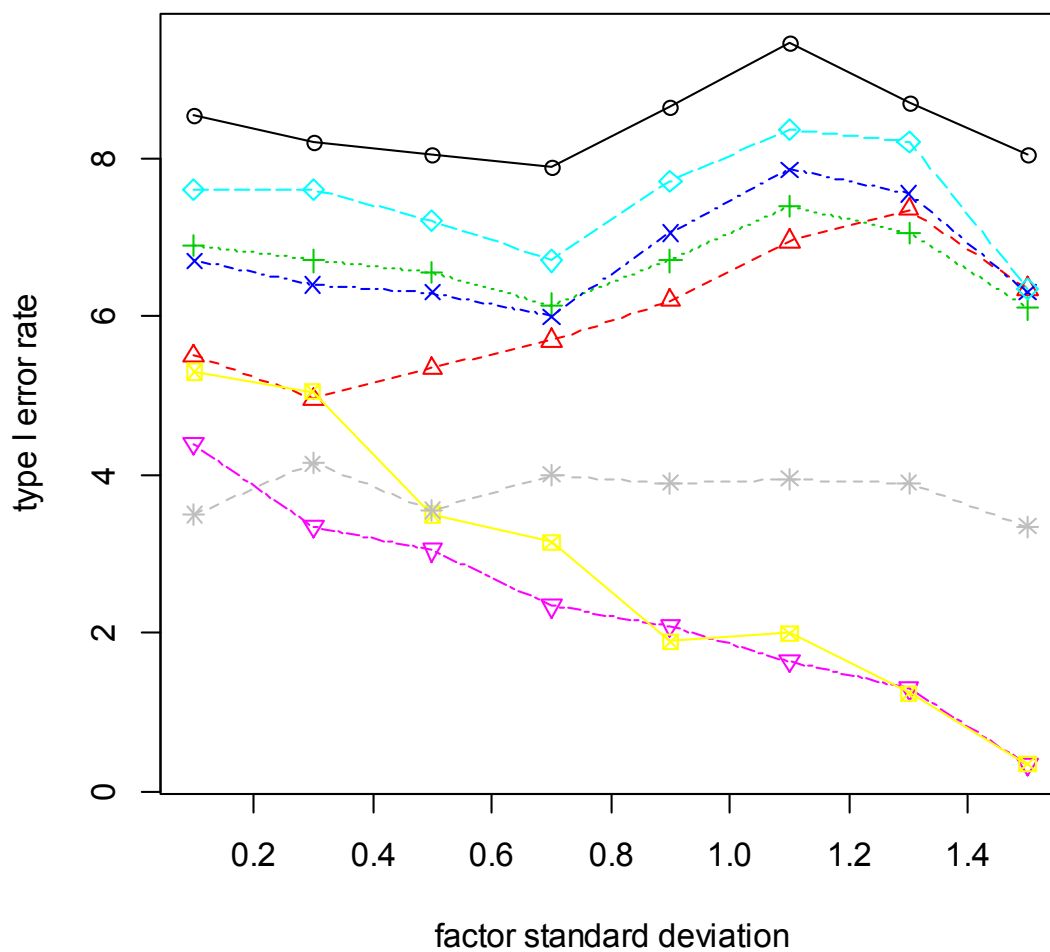

#### 4.6.4 right skewed distribution

method	factor standard deviation							
	0.1	0.3	0.5	0.7	0.9	1,1	1.3	1.5
parametric	5.65	5.15	4.30	4.85	5.90	4.80	4.90	5.40
RT	5.60	5.00	4.20	5.45	6.15	5.85	6.30	6.20
INT	6.65	4.90	4.35	5.05	5.80	5.25	5.50	5.75
ART	5.40	5.25	4.20	4.90	6.00	5.80	5.75	5.15
ART+INT	5.85	5.15	3.90	5.00	6.75	5.80	5.95	5.60
Puri & Sen	4.35	2.75	2.30	1.90	1.40	0.70	0.30	0.30
v.d.Waerden	5.05	3.00	1.80	2.00	1.15	0.90	0.60	0.20
ATS	4.10	4.45	5.20	4.50	5.40	5.10	5.70	4.50

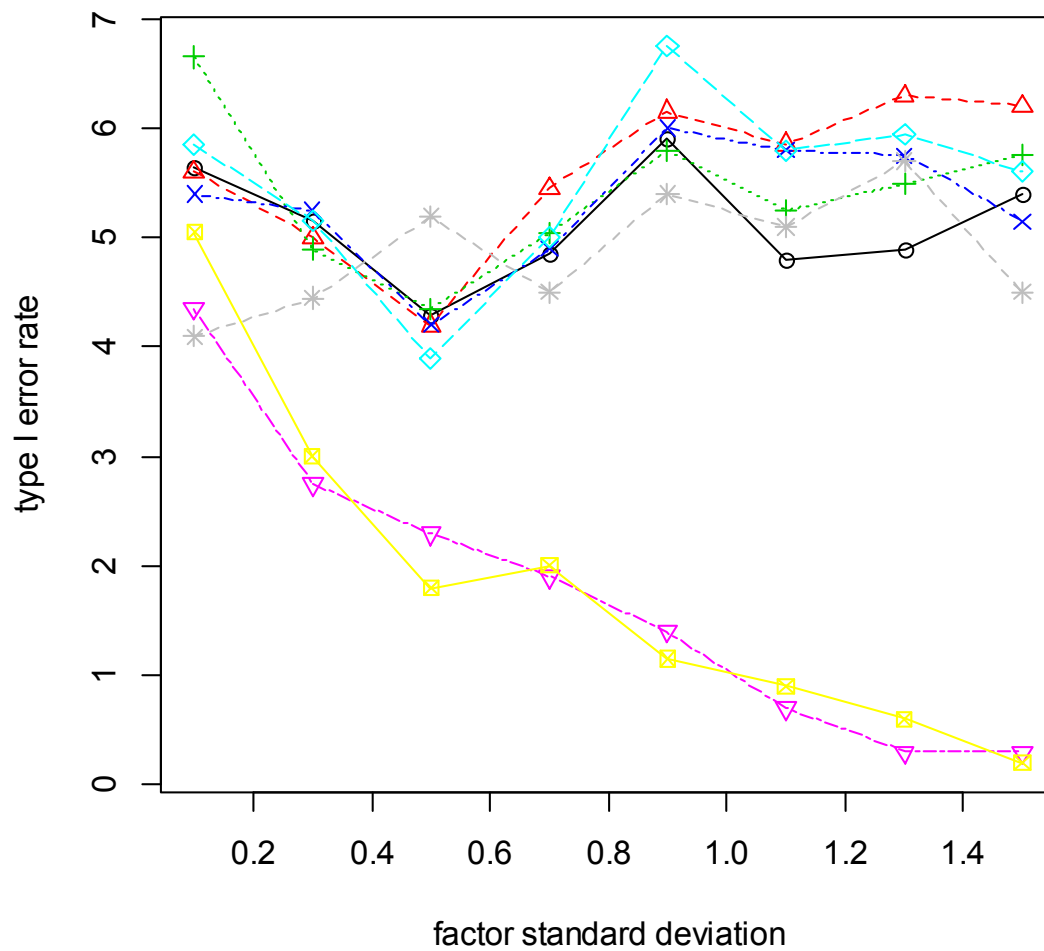

### 4. 6. 5 exponential distribution - continuous

	factor standard deviation							
method	0.1	0.3	0.5	0.7	0.9	1,1	1.3	1.5
parametric	5.25	6.00	4.75	5.10	4.55	4.90	4.25	4.45
RT	5.10	6.25	3.55	3.50	4.55	4.35	3.75	3.95
INT	5.05	6.35	4.15	3.75	4.35	4.25	3.55	3.75
ART	5.85	6.30	4.70	5.25	6.20	6.50	5.95	7.25
ART+INT	5.30	6.20	4.25	4.40	4.65	4.40	4.20	4.70
Puri & Sen	3.70	4.70	2.10	2.15	2.15	1.40	0.90	1.25
v.d.Waerden	3.90	4.85	2.65	2.20	1.95	1.60	0.90	1.15
ATS	5.00	4.40	4.30	4.25	3.85	3.90	4.40	4.55

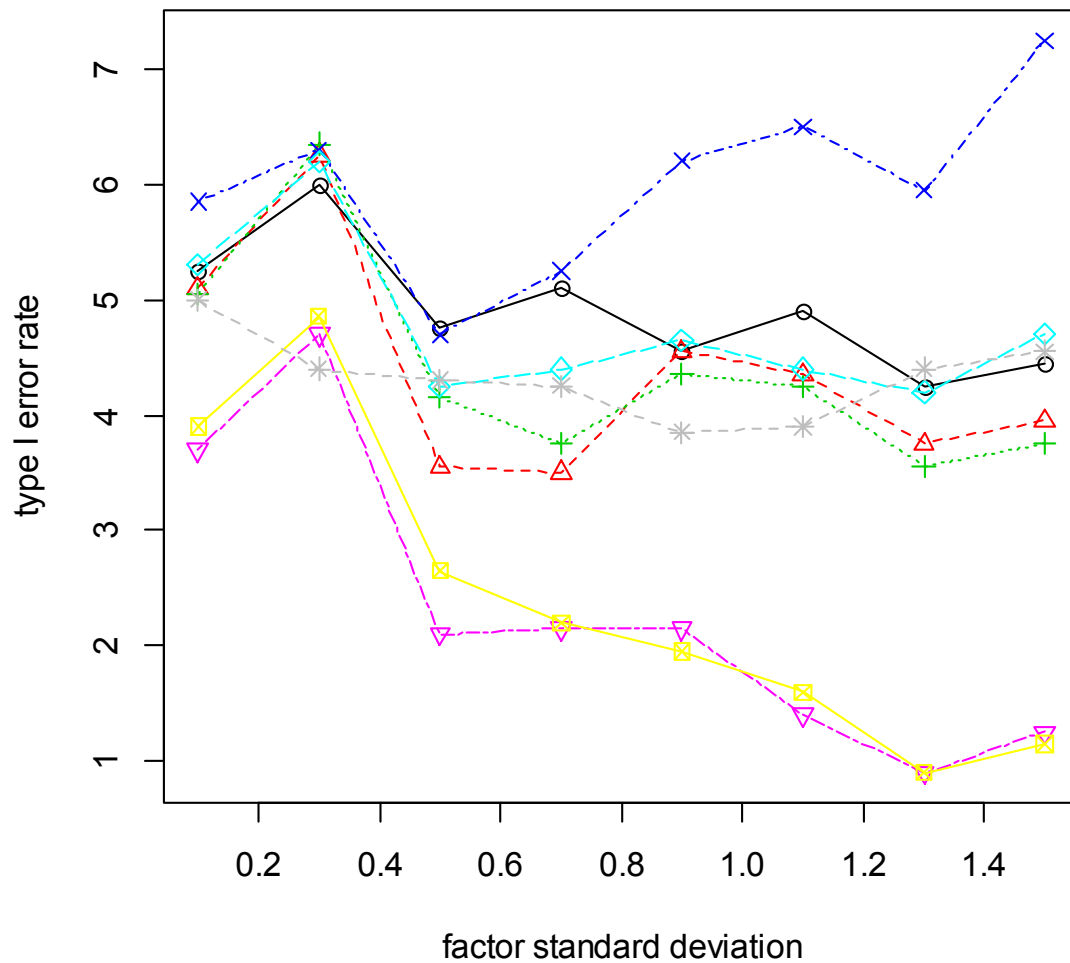

### 4. 6. 6 exponential distribution - discrete

method	factor standard deviation							
	0.1	0.3	0.5	0.7	0.9	1,1	1.3	1.5
parametric	5.05	5.95	4.85	4.85	4.65	4.80	4.15	4.45
RT	5.00	5.75	3.75	3.75	4.25	4.05	4.00	3.80
INT	5.00	5.50	4.00	3.95	4.25	4.25	3.80	4.30
ART	6.25	6.55	5.00	5.05	6.05	6.90	6.15	7.60
ART+INT	5.90	5.70	4.40	4.75	4.35	4.95	4.15	4.90
Puri & Sen	4.05	4.35	2.45	1.95	1.95	1.50	0.90	1.05
v.d.Waerden	4.00	4.00	2.80	1.90	1.80	1.65	0.95	1.05
ATS	4.50	4.85	4.10	4.40	3.95	3.90	4.95	4.55

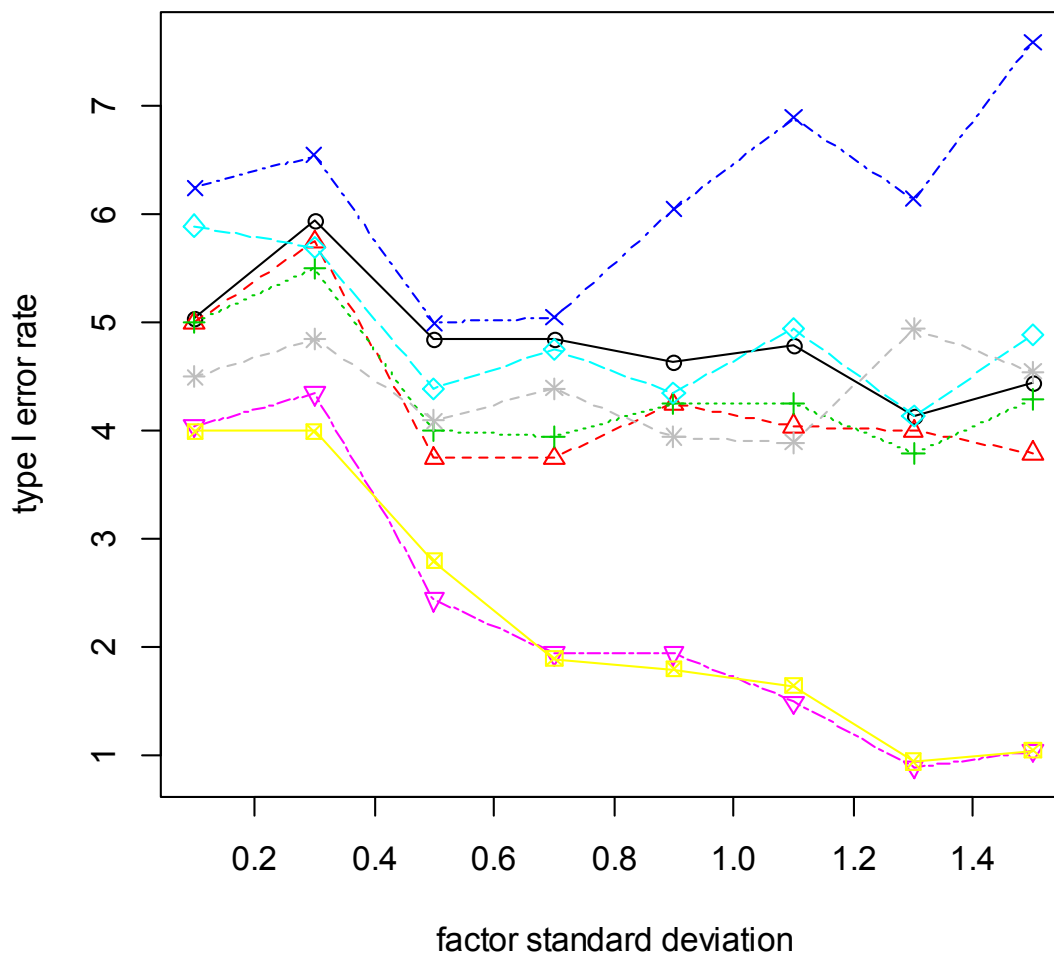

### 4. 6. 7 lognormal distribution

method	factor standard deviation							
	0.1	0.3	0.5	0.7	0.9	1,1	1.3	1.5
parametric	5.80	4.95	5.90	4.70	4.90	5.35	5.70	5.05
RT	4.90	4.60	5.90	5.05	4.50	6.10	5.35	6.00
INT	4.95	4.50	6.35	5.35	4.75	6.60	5.95	6.40
ART	4.80	4.35	5.35	4.40	4.60	5.85	4.90	5.30
ART+INT	5.25	4.70	5.75	4.55	4.75	5.85	5.65	5.35
Puri & Sen	3.80	2.95	2.80	1.50	0.80	0.55	0.15	0.05
v.d.Waerden	4.15	3.45	3.15	1.60	0.75	0.40	0.25	0.05
ATS	4.35	4.95	5.00	4.15	3.95	3.95	3.60	4.35

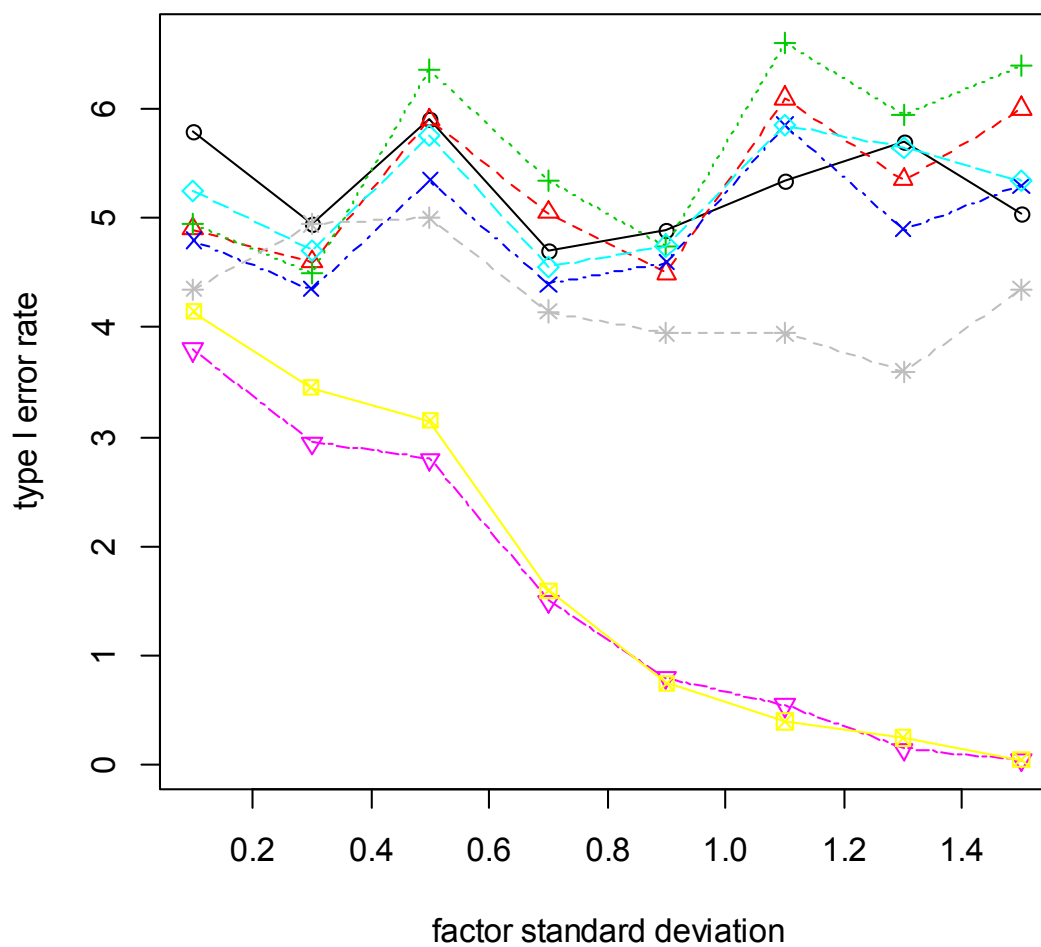

#### 4. 6. 8 uniform distribution - continous

	factor standard deviation							
method	0.1	0.3	0.5	0.7	0.9	1,1	1.3	1.5
parametric	5.55	4.35	3.55	4.90	5.05	4.70	4.80	4.40
RT	5.75	4.15	3.75	4.80	5.55	4.80	4.80	4.60
INT	6.55	4.35	3.65	4.85	5.65	4.45	4.35	4.55
ART	5.45	4.30	3.85	4.55	5.05	5.00	4.95	4.15
ART+INT	5.80	4.00	3.90	4.85	5.25	4.85	4.85	4.65
Puri & Sen	4.35	2.40	1.95	1.90	1.60	0.90	0.45	0.50
v.d.Waerden	4.75	2.85	1.40	1.45	1.30	0.70	0.35	0.30
ATS	4.05	3.70	4.70	3.80	4.60	4.95	5.65	4.15

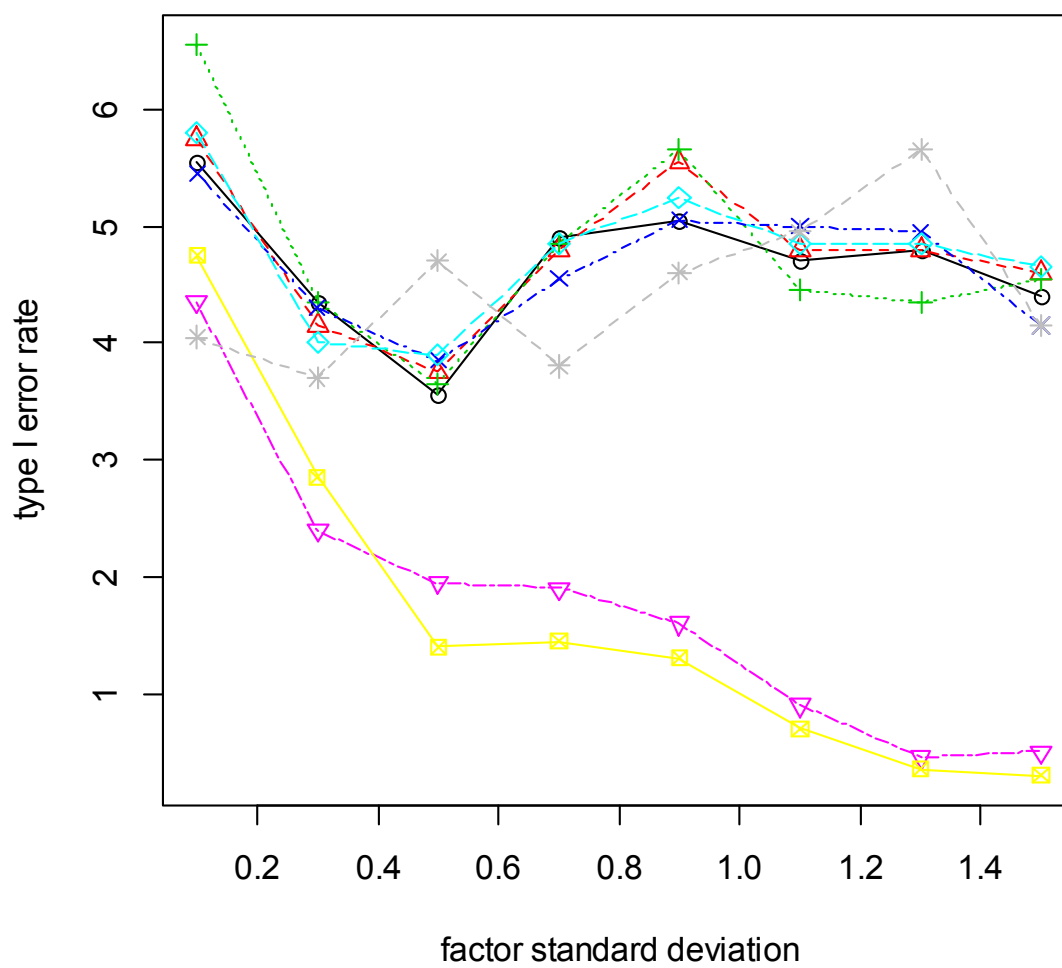



### 4.6.9 uniform distribution - discrete

method	factor standard deviation							
	0.1	0.3	0.5	0.7	0.9	1,1	1.3	1.5
parametric	5.50	3.85	4.65	5.05	4.70	4.30	5.05	4.20
RT	5.50	3.95	4.35	5.25	5.05	4.50	5.25	4.30
INT	5.50	3.80	4.50	5.05	4.55	4.60	4.65	4.10
ART	6.10	4.25	4.60	5.25	5.00	5.10	5.40	4.35
ART+INT	5.65	4.25	5.20	6.00	4.65	4.90	4.70	4.30
Puri & Sen	4.15	2.45	2.25	2.25	1.60	0.80	0.40	0.40
v.d.Waerden	4.20	2.35	2.35	1.70	1.25	0.45	0.30	0.20
ATS	4.35	3.95	5.10	4.40	4.65	4.50	5.80	3.65

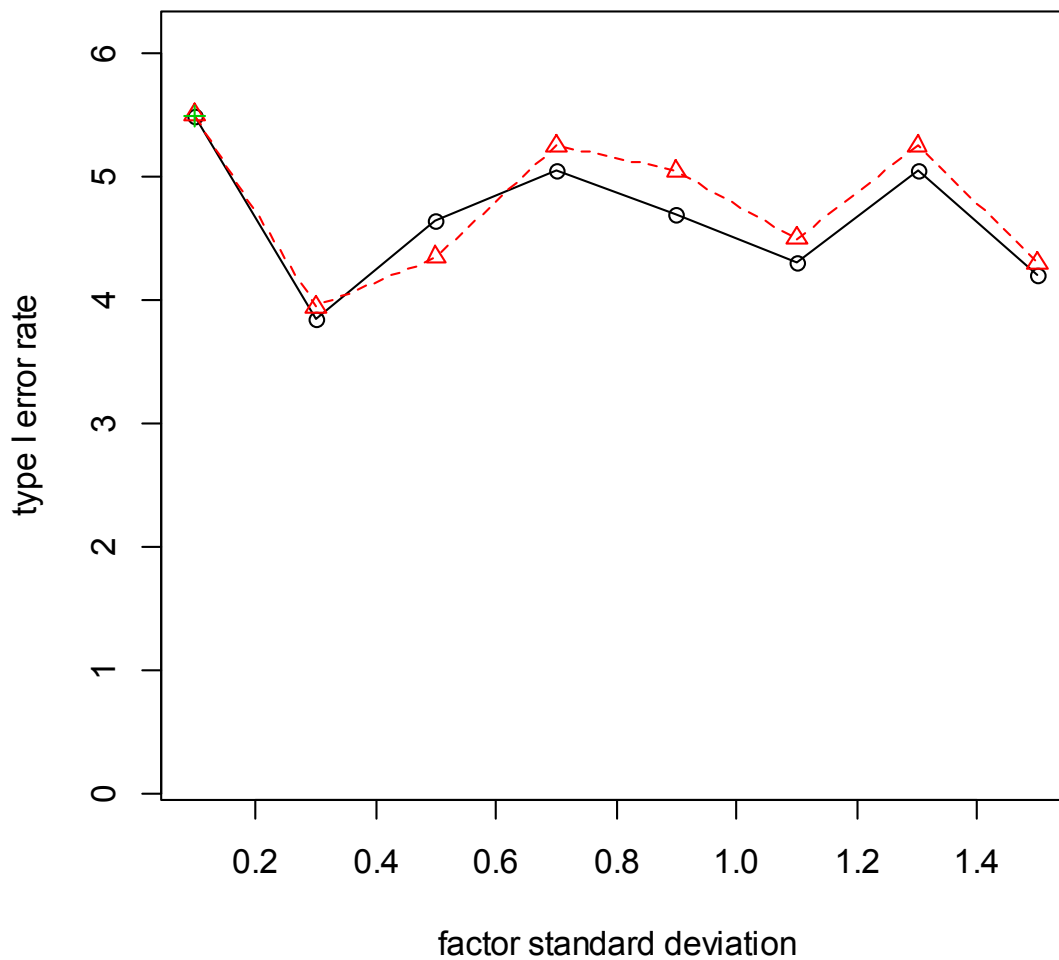

#### 4. 6. 10 left/right skewed distribution

method	factor standard deviation							
	0.1	0.3	0.5	0.7	0.9	1,1	1.3	1.5
parametric	6.10	4.55	4.80	4.45	5.50	4.40	5.00	4.70
RT	6.10	4.15	4.15	4.20	5.45	4.25	5.10	5.05
INT	6.30	5.00	4.60	4.25	5.80	4.85	5.25	5.60
ART	5.70	4.45	4.65	4.55	5.20	4.25	5.05	4.60
ART+INT	6.00	4.80	4.70	4.20	6.15	4.15	5.35	4.85
Puri & Sen	4.55	2.85	2.20	1.75	1.25	0.75	0.50	0.20
v.d.Waerden	4.45	3.10	2.10	1.45	1.30	0.55	0.45	0.25
ATS	4.60	3.20	4.75	3.80	4.70	4.55	5.00	4.55

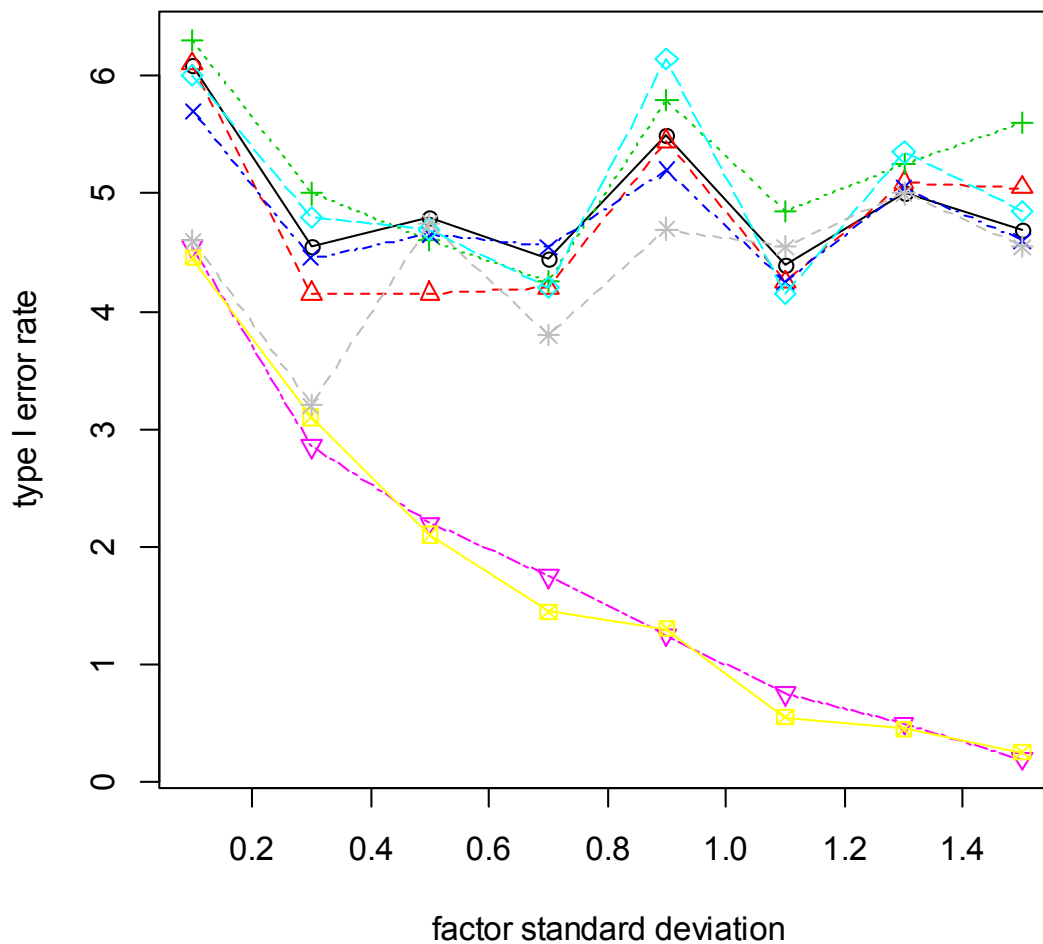

#### 4. 6. 11 left skewed distribution - unequal variances (on B)

method	factor standard deviation							
	0.1	0.3	0.5	0.7	0.9	1,1	1.3	1.5
parametric	6.45	6.75	5.20	5.60	5.85	6.00	6.35	5.30
RT	5.20	5.05	4.55	4.50	5.65	6.25	6.70	5.80
INT	7.10	7.30	5.40	5.50	5.70	6.10	5.90	5.15
ART	6.50	6.70	5.85	6.20	5.90	6.70	6.85	5.80
ART+INT	6.80	6.85	5.45	5.80	6.10	6.30	6.50	5.55
Puri & Sen	4.35	3.25	2.75	2.00	2.15	1.35	1.05	0.50
v.d.Waerden	5.30	4.80	3.20	2.15	2.10	1.10	0.60	0.35
ATS	3.50	3.65	4.05	2.95	4.20	4.85	5.60	3.45

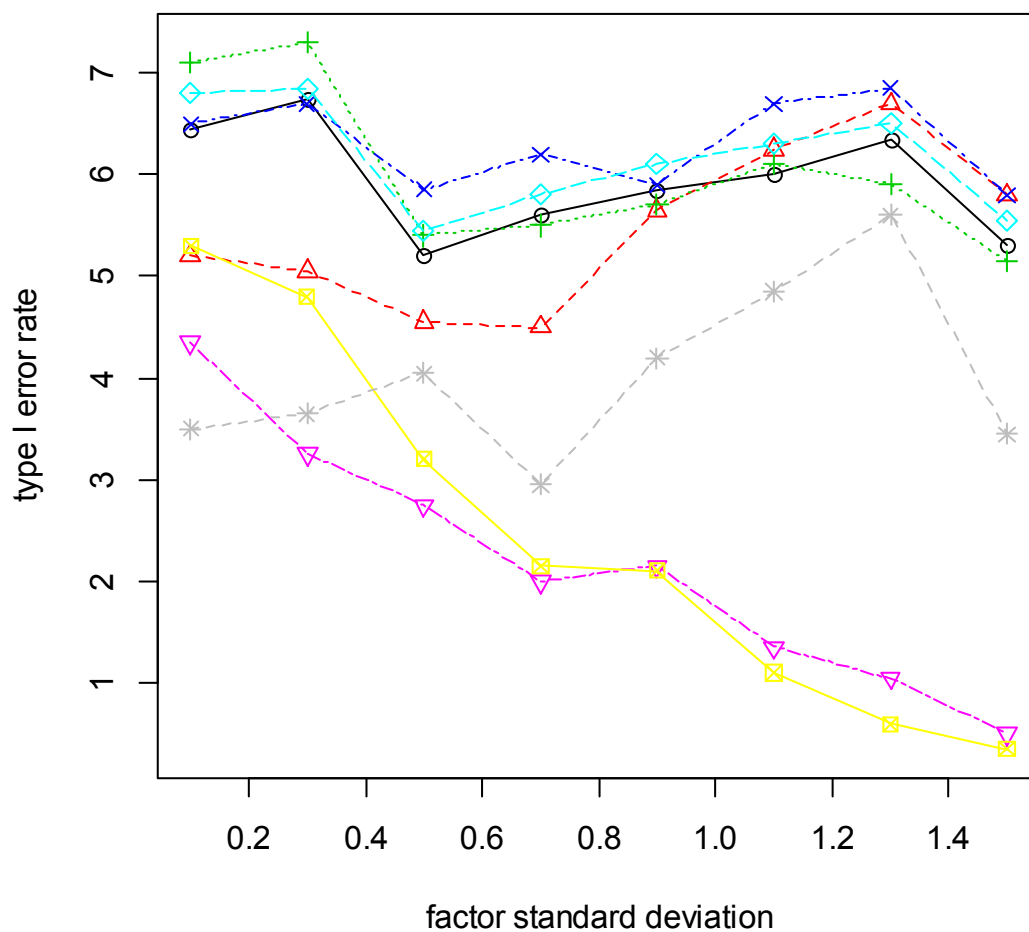

#### 4. 6. 12 left skewed distribution - unequal variances (on A and B)

	factor standard deviation							
method	0.1	0.3	0.5	0.7	0.9	1,1	1.3	1.5
parametric	10.40	8.90	8.50	6.95	8.30	9.45	8.60	9.05
RT	6.50	5.30	5.15	5.85	6.80	6.85	7.30	7.15
INT	9.50	7.65	6.60	6.40	7.15	7.20	7.25	7.05
ART	8.80	7.30	6.60	6.40	7.35	7.55	7.55	6.80
ART+INT	11.00	8.70	8.15	7.10	8.25	9.30	8.80	8.80
Puri & Sen	5.20	3.75	2.85	2.35	2.85	2.15	1.50	1.00
v.d.Waerden	7.55	5.25	3.85	2.85	3.00	1.85	1.55	0.60
ATS	4.20	3.50	4.15	3.70	3.75	4.10	4.80	3.45

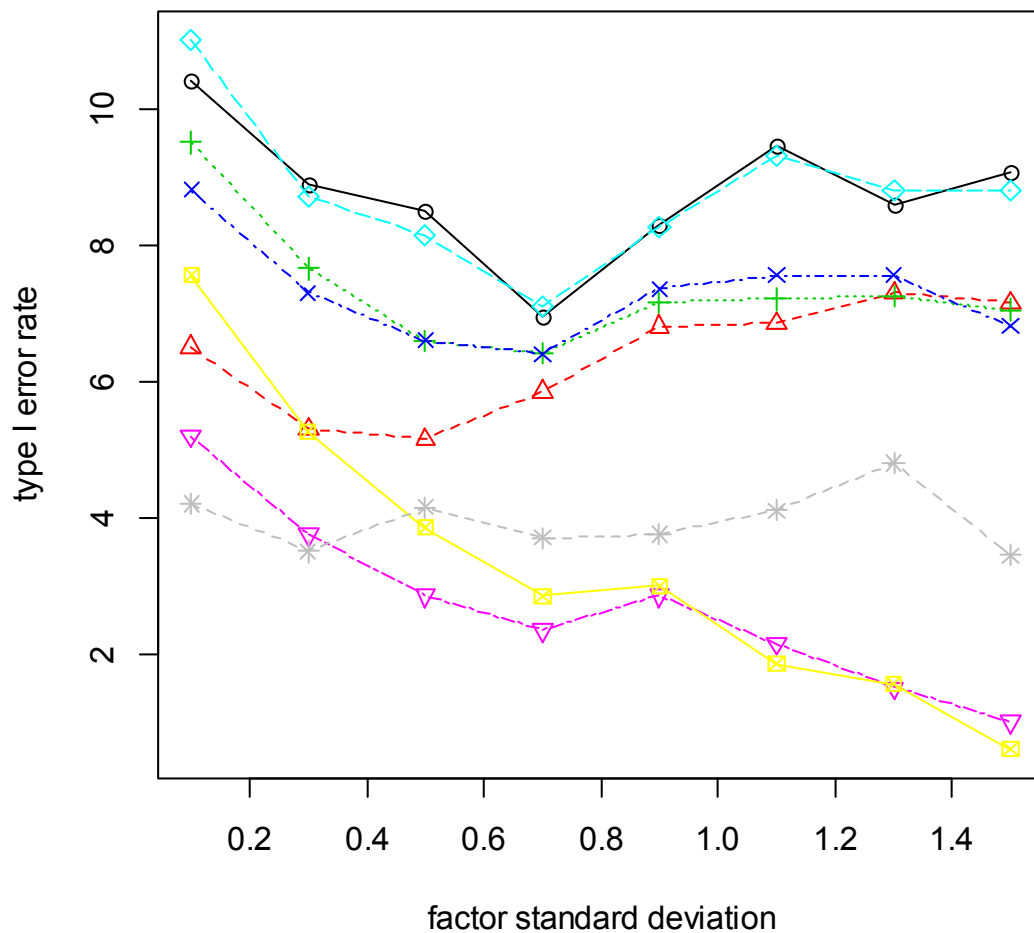

### 4. 6. 13 normal distribution - unequal variances (small $n_i \sim$ small $s_j$ )

method	factor standard deviation							
	0.1	0.3	0.5	0.7	0.9	1,1	1.3	1.5
parametric	1.20	1.15	0.90	0.95	1.05	1.25	1.65	1.20
RT	2.15	1.75	1.65	1.70	1.60	1.75	2.30	1.90
INT	1.35	1.15	0.85	1.00	1.10	1.30	1.55	1.25
ART	2.45	2.05	1.75	2.05	2.45	1.75	2.95	1.90
ART+INT	1.65	1.10	1.30	1.10	1.50	1.30	2.15	1.40
Puri & Sen	1.45	1.00	0.80	0.60	0.30	0.25	0.35	0.05
v.d.Waerden	0.85	0.85	0.45	0.50	0.10	0.20	0.25	0.05
ATS	3.80	3.75	3.50	4.05	3.80	3.75	3.80	3.70

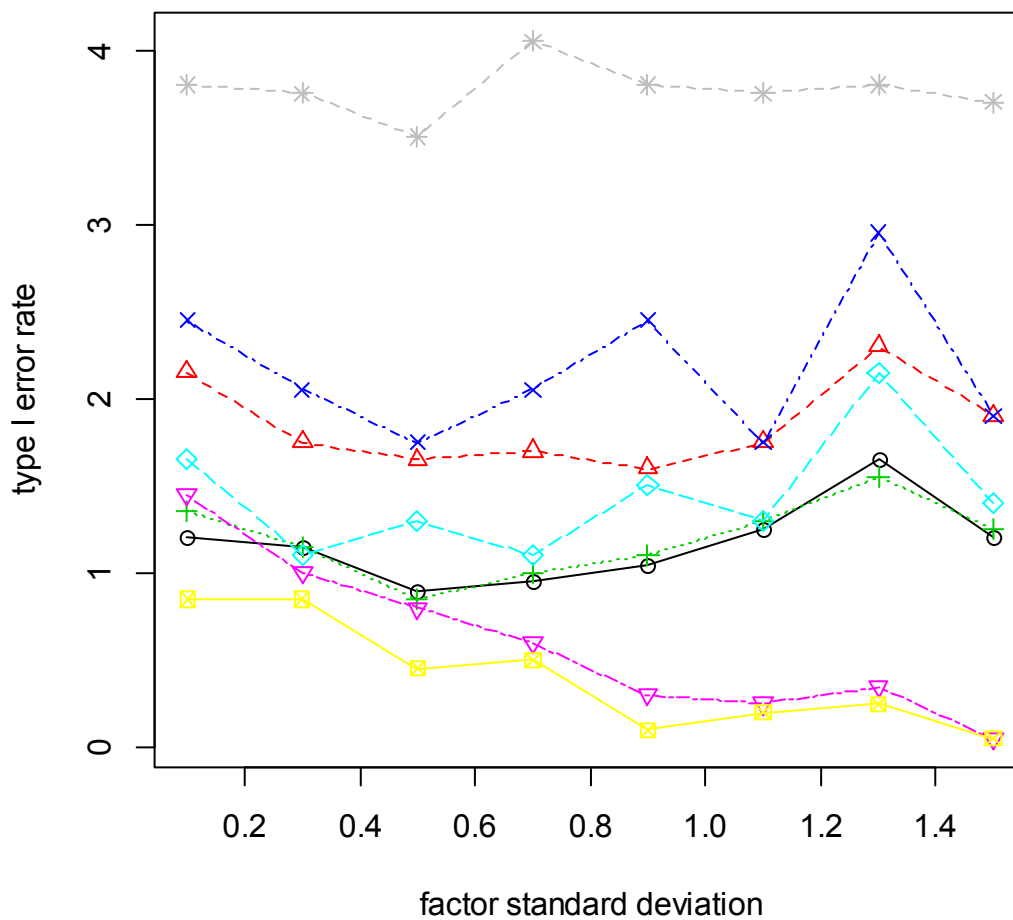

#### 4. 6. 14 normal distribution - unequal variances (small $n_i \sim$ large $s_i$ )

method	factor standard deviation							
	0.1	0.3	0.5	0.7	0.9	1,1	1.3	1.5
parametric	23.85	24.75	22.70	22.95	25.35	25.10	24.95	23.65
RT	11.25	12.25	12.30	12.40	12.95	14.45	15.95	15.15
INT	17.35	19.00	17.10	17.90	19.35	20.35	21.55	20.30
ART	13.95	15.15	13.65	13.25	13.75	15.50	14.95	13.70
ART+INT	19.35	20.00	17.70	19.05	20.40	20.85	20.50	18.60
Puri & Sen	9.30	8.25	6.70	5.60	3.70	2.85	1.95	0.75
v.d.Waerden	13.95	13.70	10.60	9.35	6.50	5.45	2.95	1.65
ATS	5.15	5.75	4.95	5.25	5.45	5.50	6.15	5.30

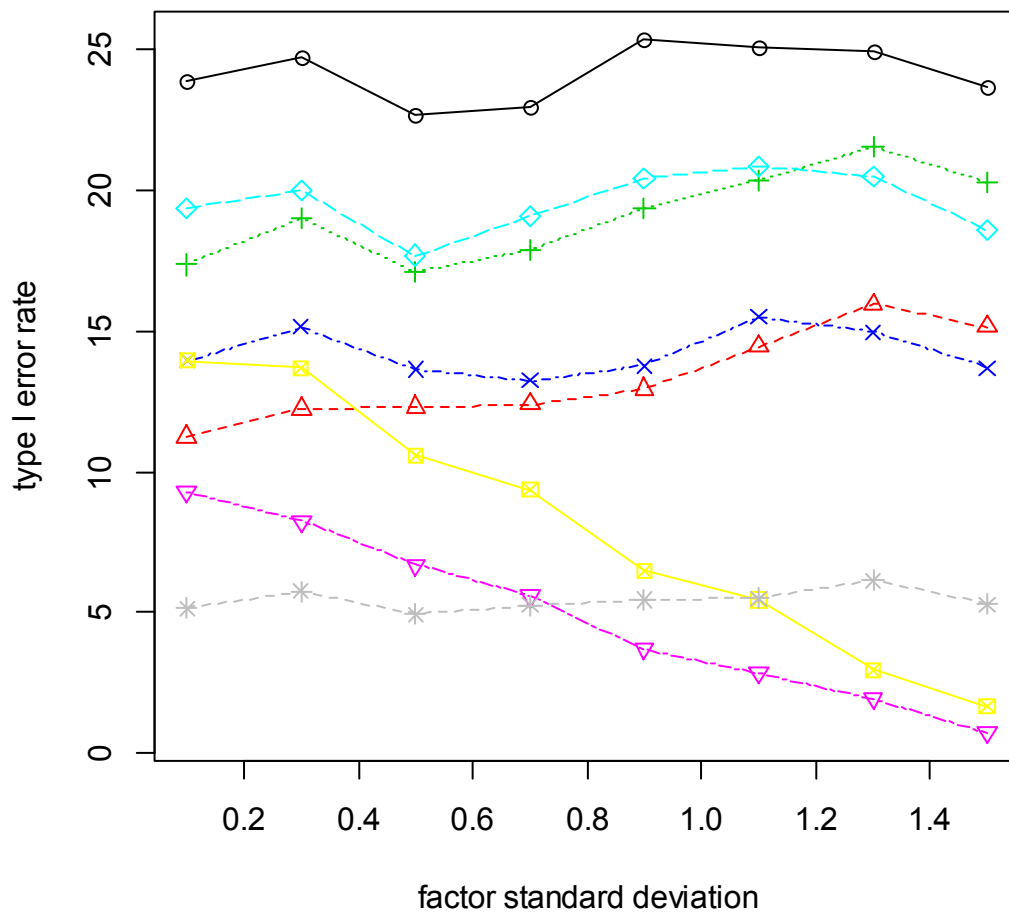

#### 4. 6. 15 left skewed distribution - unequal variances (small $n_i \sim$ small $s_i$ )

method	factor standard deviation							
	0.1	0.3	0.5	0.7	0.9	1,1	1.3	1.5
parametric	1.55	1.05	0.80	1.00	1.10	1.20	1.40	1.40
RT	2.10	1.35	1.15	1.40	1.25	1.55	1.90	2.05
INT	1.25	1.05	0.55	0.80	1.00	0.90	0.95	1.40
ART	2.60	1.60	1.20	1.80	1.70	1.80	2.40	2.30
ART+INT	1.35	1.05	0.45	0.55	0.90	1.00	1.15	1.15
Puri & Sen	1.30	0.85	0.45	0.60	0.45	0.25	0.05	0.10
v.d.Waerden	0.65	0.55	0.25	0.15	0.20	0.15	0.05	0.05
ATS	3.70	2.85	2.90	3.05	3.50	3.65	4.35	3.50

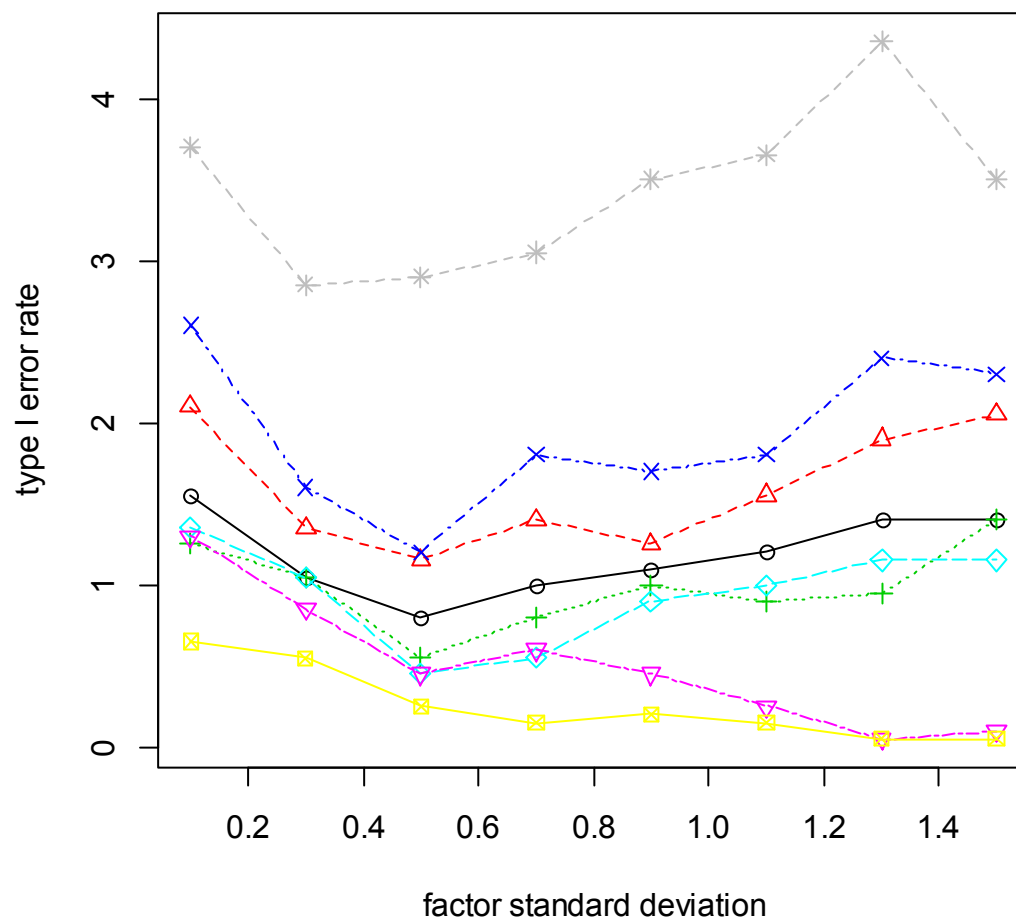

#### 4. 6. 16 left skewed distribution - unequal variances (small $n_i \sim$ large $s_j$ )

method	factor standard deviation							
	0.1	0.3	0.5	0.7	0.9	1,1	1.3	1.5
parametric	24.10	23.00	24.10	23.30	25.70	24.15	23.50	23.50
RT	15.30	13.90	15.00	15.55	17.05	17.50	18.35	16.70
INT	27.55	25.40	26.95	23.90	26.35	24.20	23.85	22.75
ART	17.85	15.55	16.95	16.30	17.60	17.45	17.05	16.35
ART+INT	26.20	24.45	26.10	24.20	27.15	25.30	25.60	24.30
Puri & Sen	12.60	10.10	8.90	7.15	6.35	4.00	3.00	1.15
v.d.Waerden	23.40	18.90	17.60	12.90	10.20	6.15	4.35	2.00
ATS	5.15	5.00	6.50	5.20	5.80	5.55	6.30	4.95

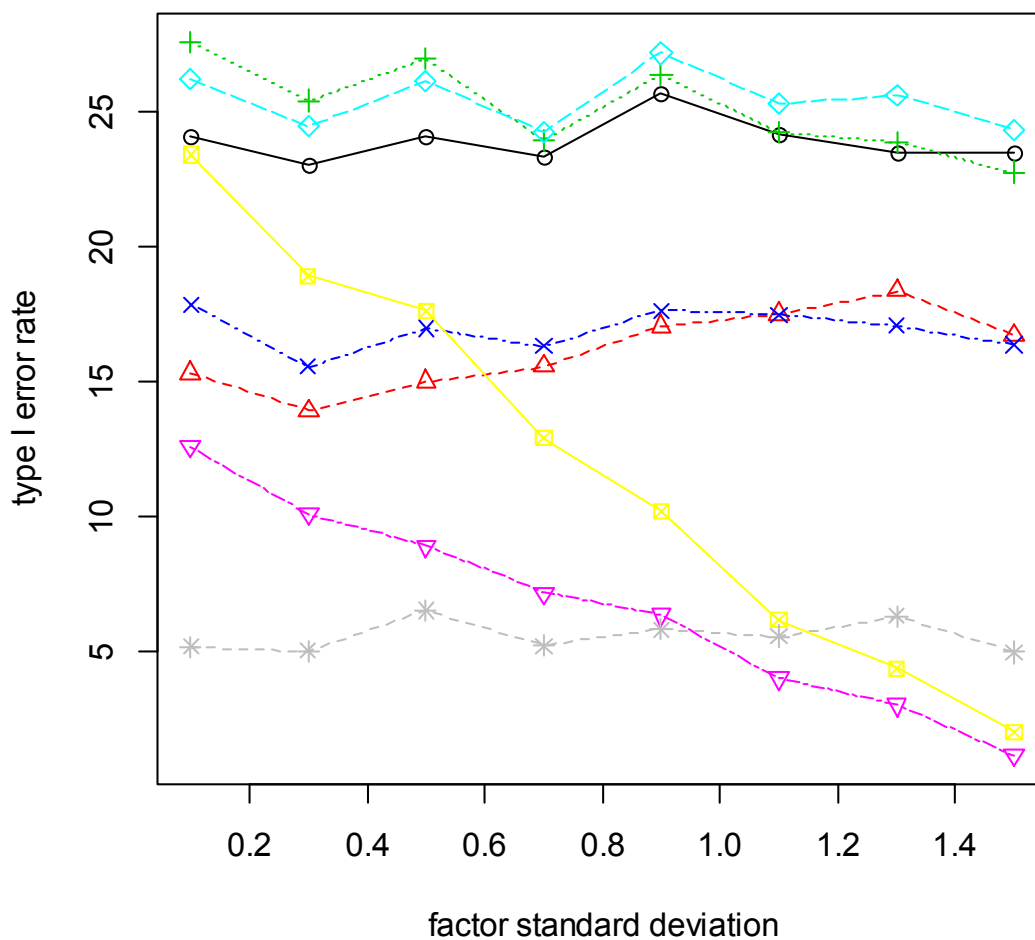



## 4. 7. Interaction AB - A and B significant (equal $n_i=10$ / # levels = $2*4$ )

### 4. 7. 1 normal distribution - equal variances

method	factor standard deviation							
	0.1	0.3	0.5	0.7	0.9	1,1	1.3	1.5
parametric	4.65	4.20	4.65	5.70	5.00	5.30	4.95	4.95
RT	5.00	4.80	4.45	5.35	4.45	4.00	4.95	3.95
INT	5.40	4.60	4.65	5.20	4.70	4.40	4.20	3.55
ART	5.50	4.65	4.75	5.80	5.10	5.10	5.30	4.90
ART+INT	5.25	4.40	4.60	5.60	5.45	5.35	4.75	4.85
Puri & Sen	4.40	3.75	2.65	2.00	1.30	0.50	0.05	0.01
v.d.Waerden	4.65	3.30	3.05	2.15	1.00	0.55	0.25	0.10
ATS	4.70	4.70	4.20	5.20	4.15	3.80	4.65	3.60

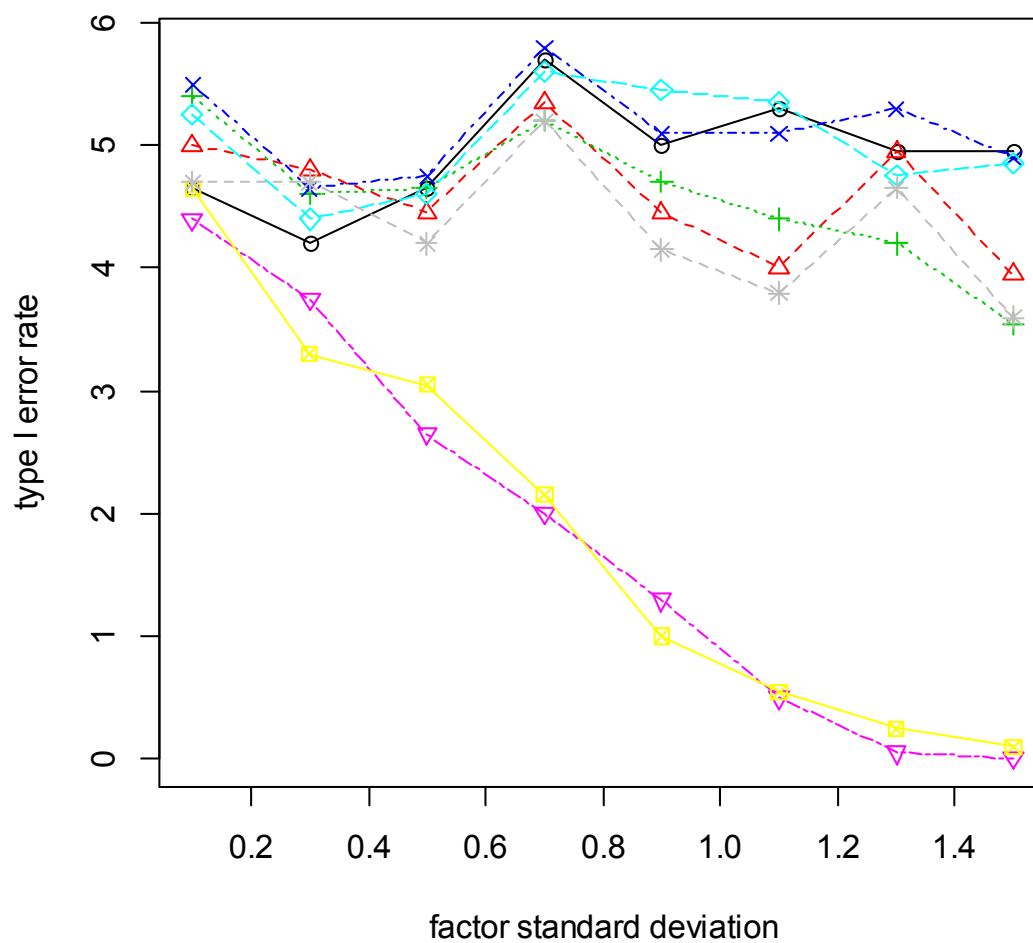

#### 4. 7. 2 normal distribution - unequal variances (on B)

method	factor standard deviation							
	0.1	0.3	0.5	0.7	0.9	1,1	1.3	1.5
parametric	5.85	5.85	6.05	6.50	5.45	6.30	5.55	5.55
RT	4.65	5.30	5.30	6.55	7.05	7.35	7.30	6.30
INT	5.15	6.05	5.60	5.65	5.40	5.75	5.35	5.15
ART	6.15	6.45	5.85	6.60	6.05	6.75	6.05	5.50
ART+INT	5.70	6.00	5.70	6.45	5.45	6.40	5.95	5.40
Puri & Sen	4.25	4.40	3.40	2.70	1.60	1.30	0.90	0.45
v.d.Waerden	4.70	5.00	3.05	2.75	1.60	1.00	0.45	0.35
ATS	4.55	5.10	5.10	6.20	6.65	6.30	6.40	5.40

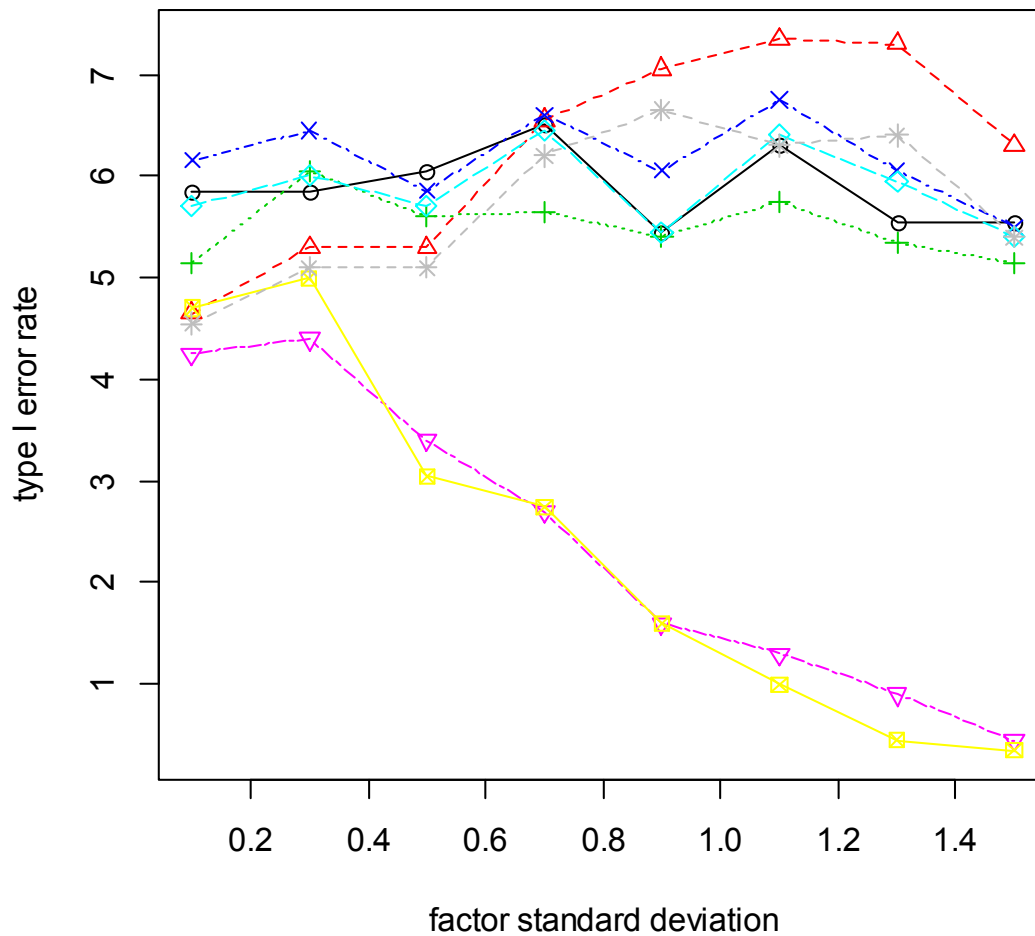

### 4. 7. 3 normal distribution - unequal variances (on A and B)

method	factor standard deviation							
	0.1	0.3	0.5	0.7	0.9	1,1	1.3	1.5
parametric	5.60	5.75	5.40	5.65	5.45	6.70	5.70	5.55
RT	5.30	5.40	5.90	7.15	7.95	8.90	8.75	8.65
INT	5.40	5.10	4.90	6.15	5.75	6.05	6.40	6.15
ART	6.75	6.40	5.90	7.00	6.50	6.75	6.75	6.35
ART+INT	5.90	5.85	5.15	6.50	5.75	6.40	6.60	5.60
Puri & Sen	4.75	4.60	4.05	3.55	2.55	1.45	1.25	0.55
v.d.Waerden	5.10	4.35	3.50	3.05	2.00	1.15	0.55	0.30
ATS	5.00	5.10	5.60	6.95	7.55	8.25	8.05	8.10

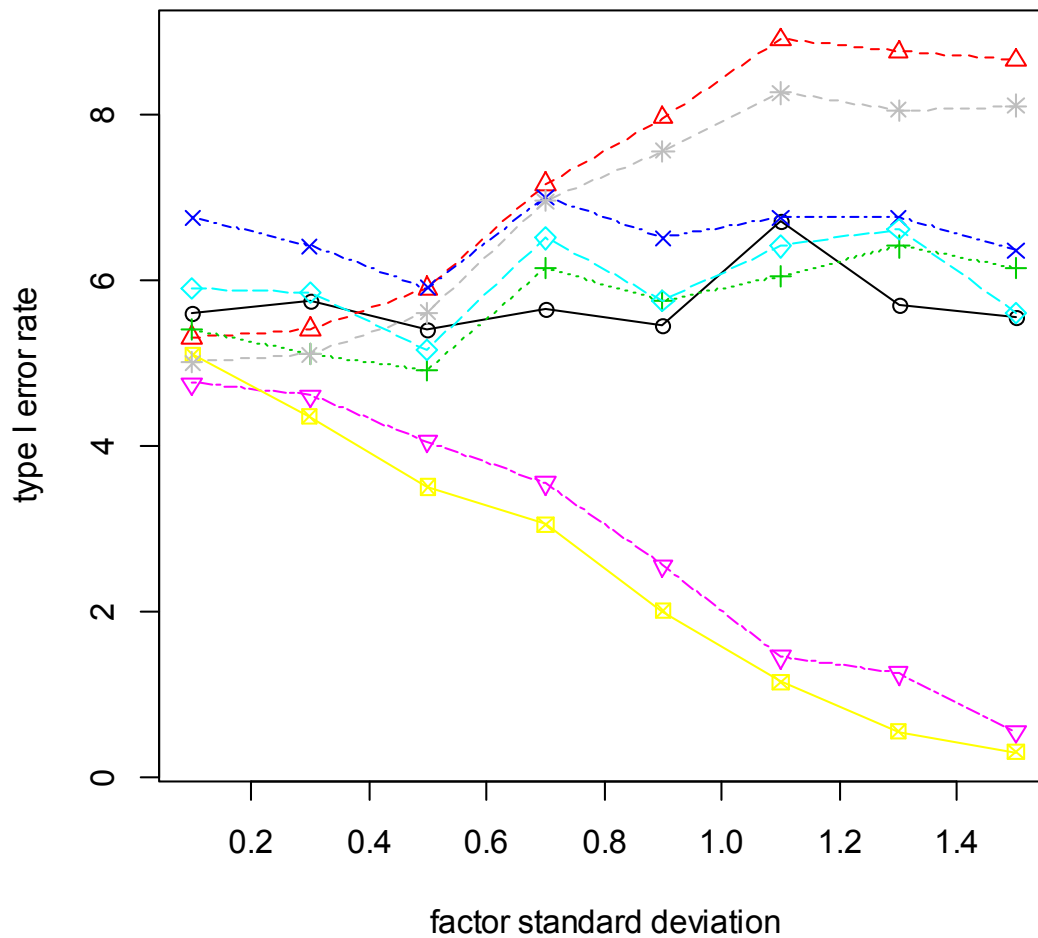

#### 4.7.4 right skewed distribution

method	factor standard deviation							
	0.1	0.3	0.5	0.7	0.9	1,1	1.3	1.5
parametric	5.00	5.05	5.15	4.85	5.20	5.35	5.65	3.90
RT	5.05	4.90	5.80	5.15	4.65	4.65	5.35	3.45
INT	5.15	4.95	5.95	5.05	5.05	4.75	4.90	3.20
ART	4.90	5.60	5.80	4.80	5.05	5.45	5.40	4.15
ART+INT	4.90	5.30	5.45	4.45	4.80	4.70	5.65	4.00
Puri & Sen	4.85	3.65	3.40	1.40	1.05	0.55	0.30	0.01
v.d.Waerden	4.75	3.70	2.80	1.20	0.70	0.30	0.20	0.01
ATS	4.85	4.70	5.45	4.55	4.40	4.15	4.90	2.85

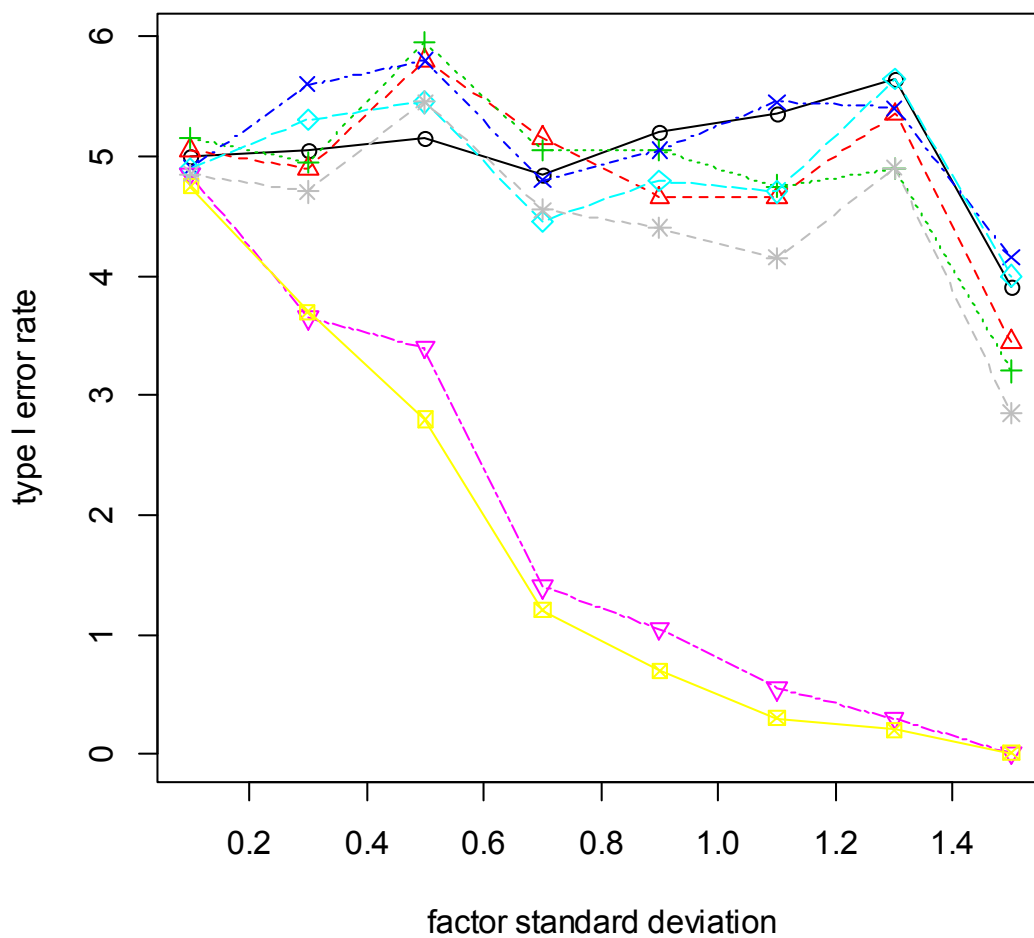

### 4.7.5 exponential distribution - continuous

method	factor standard deviation							
	0.1	0.3	0.5	0.7	0.9	1,1	1.3	1.5
parametric	4.90	5.45	4.20	5.50	5.70	5.50	5.70	6.15
RT	4.95	5.75	5.50	5.25	5.85	6.80	8.10	8.95
INT	4.90	5.55	5.20	5.05	5.70	6.30	6.75	7.50
ART	5.90	6.60	6.10	7.60	8.30	8.70	8.60	9.20
ART+INT	5.30	6.10	4.70	5.75	5.85	5.45	5.85	6.60
Puri & Sen	4.70	5.20	4.50	3.80	4.15	4.25	4.85	4.90
v.d.Waerden	4.55	5.15	4.05	3.65	4.10	3.80	4.25	4.45
ATS	4.75	5.45	5.25	5.00	5.55	6.45	7.70	8.30

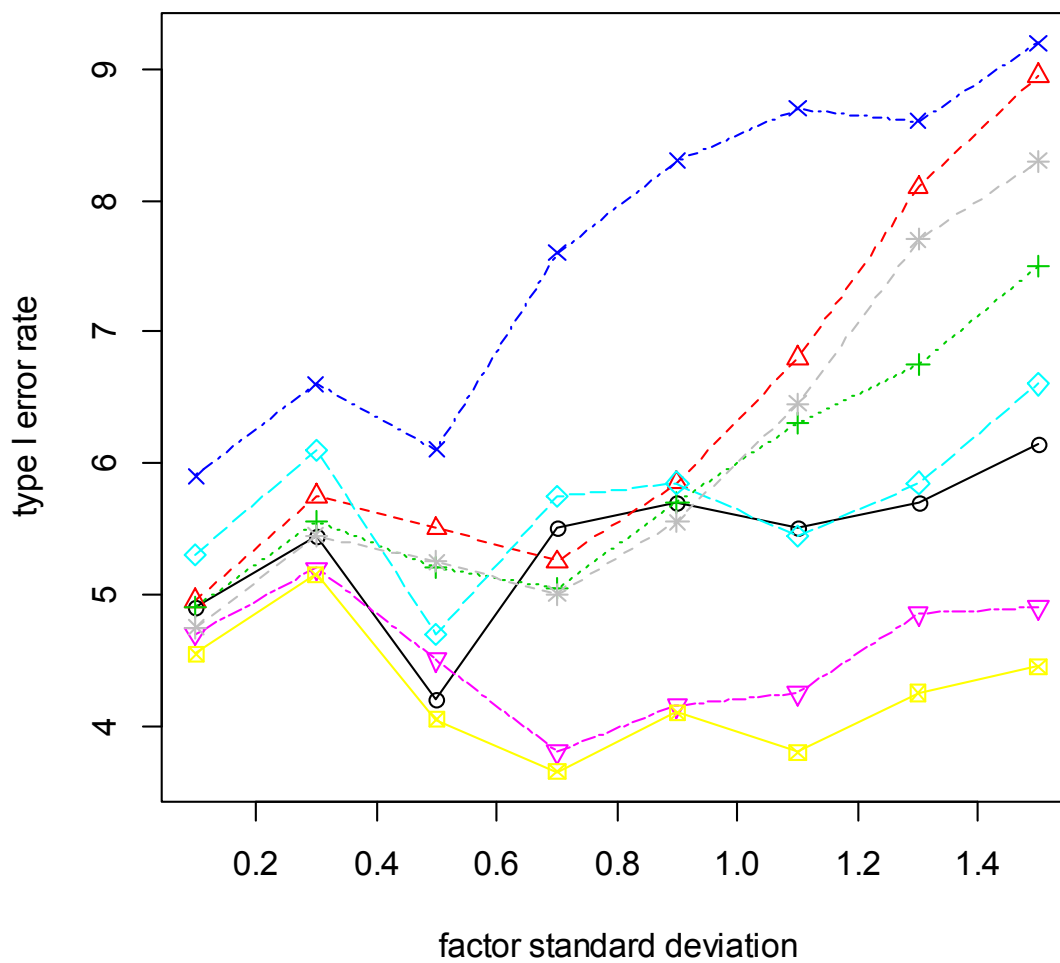

### 4.7.6 exponential distribution - discrete

method	factor standard deviation							
	0.1	0.3	0.5	0.7	0.9	1,1	1.3	1.5
parametric	5.30	5.20	4.25	5.90	5.70	5.40	5.35	6.00
RT	5.60	5.95	5.20	5.25	5.80	6.50	8.45	8.95
INT	5.75	5.65	4.95	5.20	5.65	6.10	6.30	7.30
ART	6.30	7.20	6.80	8.05	7.80	8.85	8.30	9.60
ART+INT	5.85	6.05	4.75	5.55	5.40	5.60	6.05	6.55
Puri & Sen	5.10	5.20	4.30	3.75	4.35	4.20	4.60	4.75
v.d.Waerden	5.35	5.15	3.70	3.85	3.95	3.40	4.05	4.20
ATS	5.45	5.80	5.05	5.05	5.35	6.25	8.05	8.30

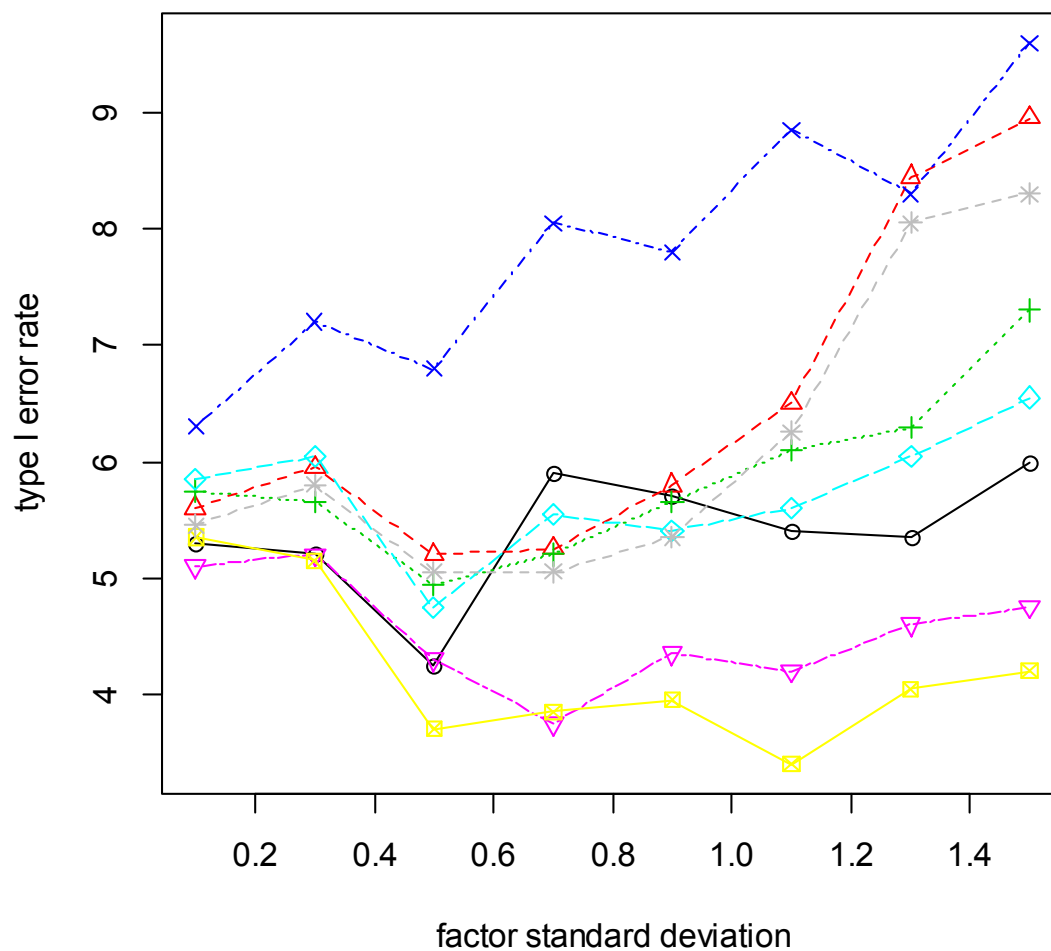



### 4. 7. 8 uniform distribution - continous

	factor standard deviation							
method	0.1	0.3	0.5	0.7	0.9	1,1	1.3	1.5
parametric	5.10	4.80	5.35	4.55	4.90	5.30	5.10	3.65
RT	5.50	4.90	4.85	4.35	4.60	5.05	4.05	3.60
INT	5.05	4.60	5.30	4.00	4.50	4.35	3.85	3.10
ART	5.30	5.05	5.40	4.65	5.35	5.25	5.30	3.80
ART+INT	5.25	4.75	5.15	4.80	4.90	4.80	5.45	4.10
Puri & Sen	5.25	4.10	3.50	1.80	1.05	0.70	0.25	0.10
v.d.Waerden	5.10	3.65	3.10	1.35	0.75	0.45	0.20	0.10
ATS	5.35	4.70	4.80	4.10	4.35	4.80	3.90	3.35

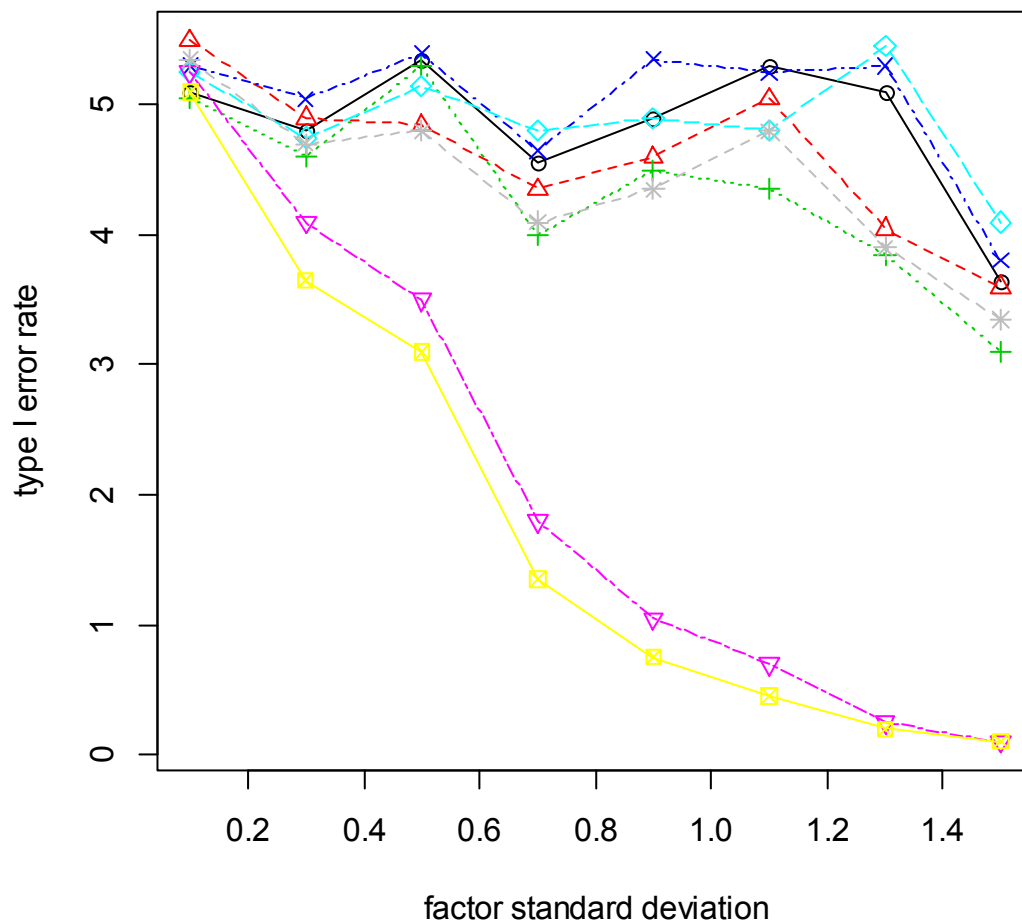



### 4.7.9 uniform distribution - discrete

method	factor standard deviation							
	0.1	0.3	0.5	0.7	0.9	1,1	1.3	1.5
parametric	4.75	5.00	5.30	5.15	4.95	4.75	4.85	4.45
RT	4.80	4.80	5.10	4.65	4.60	4.80	3.90	3.80
INT	5.00	5.25	5.15	4.30	4.60	4.25	3.80	3.55
ART	4.85	5.40	5.40	4.80	5.35	5.10	5.25	4.55
ART+INT	4.85	5.10	5.15	4.25	5.55	4.55	5.10	4.80
Puri & Sen	4.55	4.40	3.55	1.55	1.05	0.80	0.25	0.05
v.d.Waerden	4.60	4.00	3.25	0.80	0.80	0.55	0.20	0.05
ATS	4.55	4.65	5.00	4.55	4.30	4.60	3.50	3.45

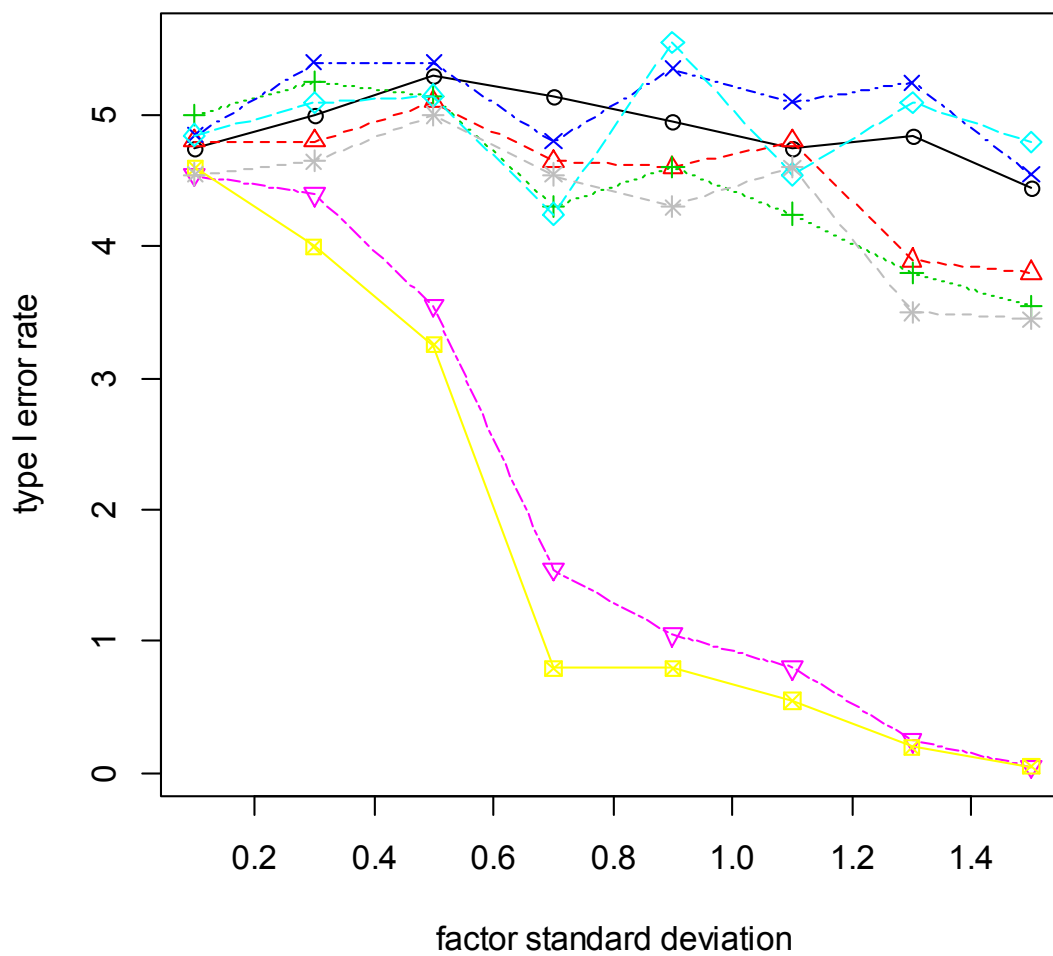

#### 4.7.10 left/right skewed distribution

method	factor standard deviation							
	0.1	0.3	0.5	0.7	0.9	1,1	1.3	1.5
parametric	4.75	4.80	4.50	4.85	5.15	5.15	4.70	4.50
RT	5.20	5.20	4.65	5.05	5.00	5.35	4.00	4.00
INT	4.80	4.85	4.80	4.80	4.45	4.15	3.60	3.60
ART	4.90	5.05	4.35	5.05	5.60	5.50	4.70	4.95
ART+INT	4.80	4.95	4.25	4.95	5.40	5.70	4.60	5.20
Puri & Sen	4.65	4.10	3.35	1.80	1.10	0.60	0.40	0.05
v.d.Waerden	4.35	3.90	2.75	1.70	1.00	0.50	0.35	0.10
ATS	4.85	4.85	4.60	4.80	4.60	5.15	4.00	3.75

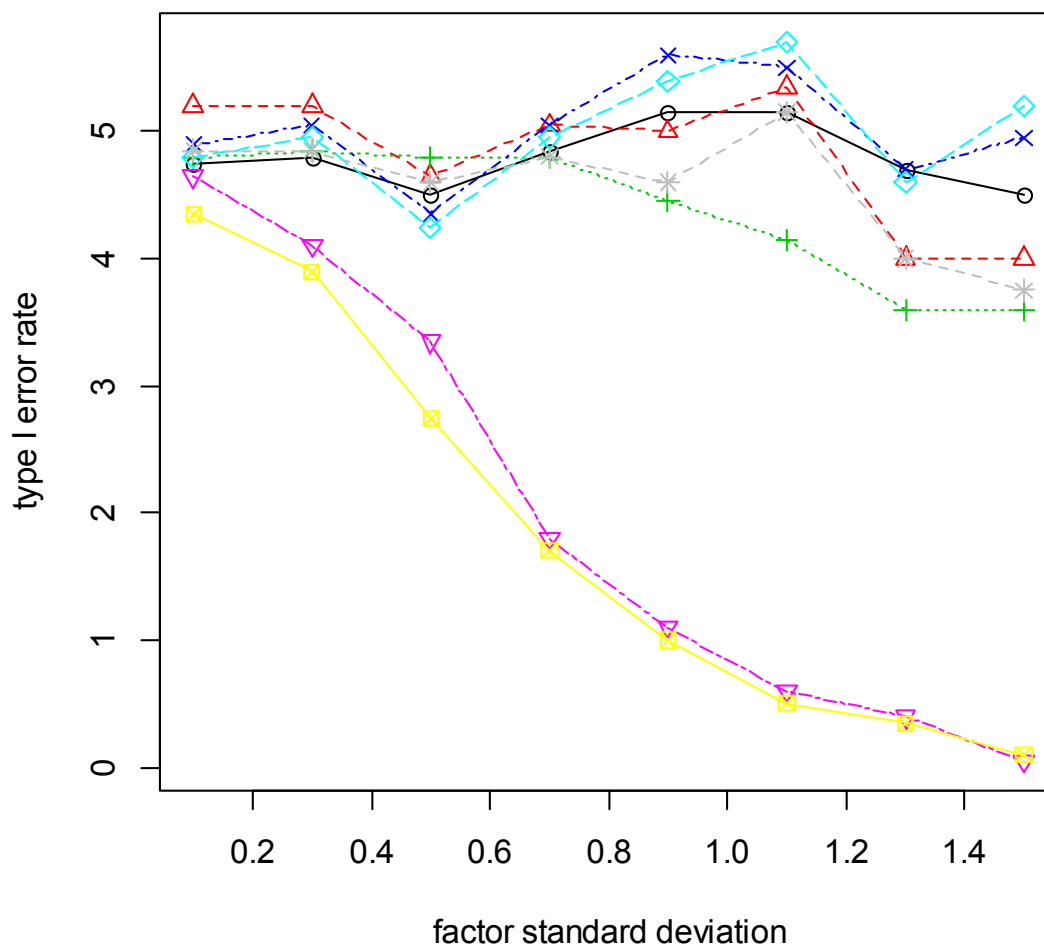

#### 4. 7. 11 left skewed distribution - unequal variances (on B)

method	factor standard deviation							
	0.1	0.3	0.5	0.7	0.9	1,1	1.3	1.5
parametric	6.25	6.60	6.05	5.90	5.30	6.20	7.15	6.00
RT	5.50	6.05	5.80	5.85	6.40	7.50	8.00	7.75
INT	6.35	6.70	6.05	5.35	4.90	5.60	5.70	5.55
ART	6.40	6.95	7.10	6.25	5.70	6.95	7.00	6.50
ART+INT	6.05	7.30	6.45	5.70	5.65	6.00	6.35	6.15
Puri & Sen	5.05	5.15	4.35	2.95	2.45	1.90	1.10	0.60
v.d.Waerden	6.05	5.75	3.95	2.60	1.55	0.90	0.70	0.10
ATS	5.25	5.65	5.45	5.40	6.20	7.10	7.70	7.10

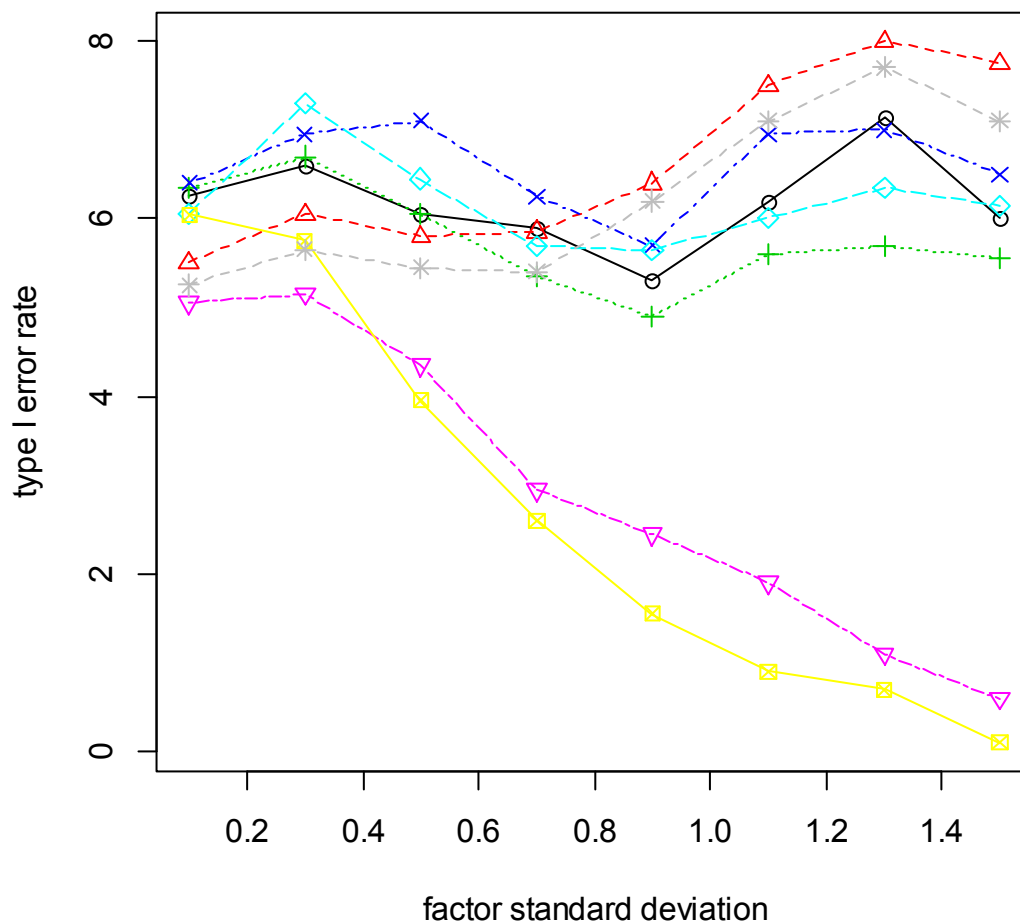

#### 4. 7. 12 left skewed distribution - unequal variances (on A and B)

method	factor standard deviation							
	0.1	0.3	0.5	0.7	0.9	1,1	1.3	1.5
parametric	5.5	6.70	5.75	5.85	5.70	6.05	6.35	6.00
RT	5.0	6.35	6.45	6.40	7.35	9.35	10.50	10.60
INT	5.7	6.05	5.55	4.85	5.75	6.05	6.90	6.60
ART	6.5	6.65	7.15	6.30	6.55	7.25	7.30	7.15
ART+INT	5.9	6.80	6.65	6.00	6.10	6.30	6.30	6.40
Puri & Sen	4.7	5.05	4.50	3.45	3.45	2.55	1.65	0.95
v.d.Waerden	4.9	5.55	3.95	2.40	1.80	1.20	0.60	0.20
ATS	4.8	5.85	6.15	5.90	6.95	8.70	9.70	9.55

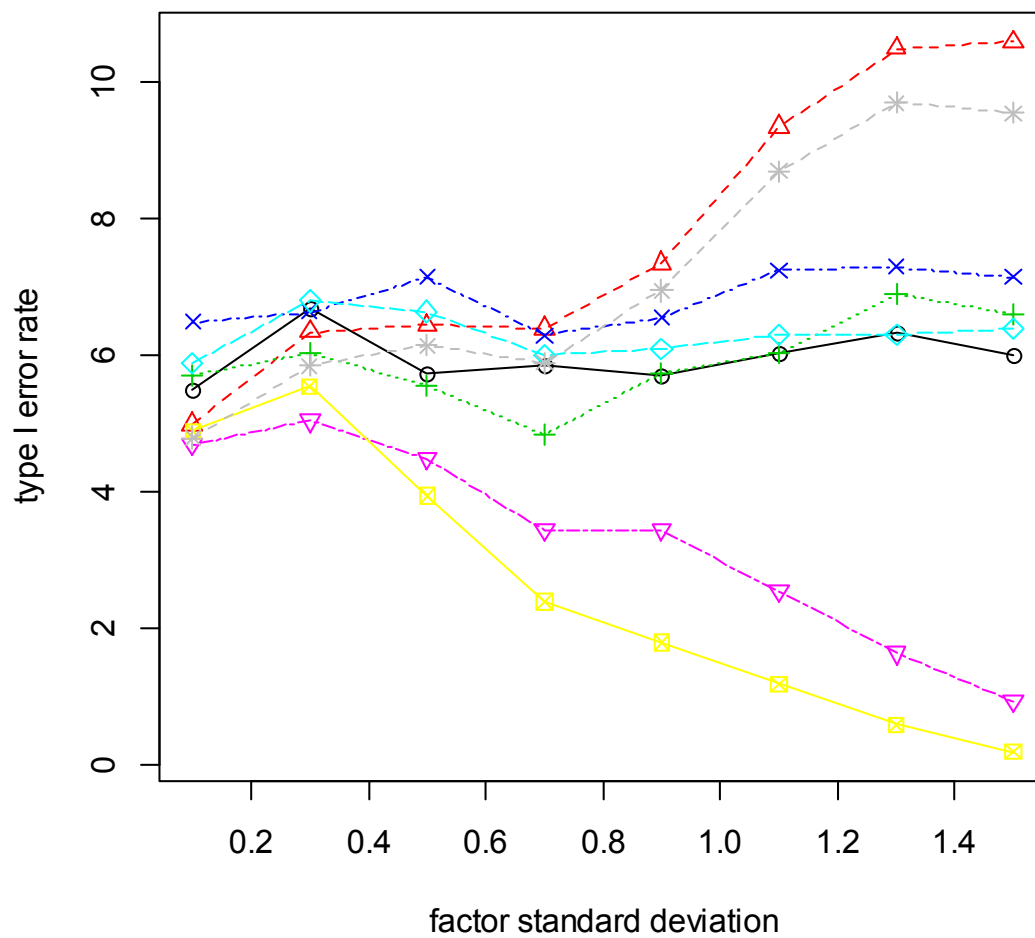

## 4. 8. Interaction AB - A and B significant (unequal $n_i \sim 5$ / # levels = $4 \times 5$ )

### 4. 8. 1 normal distribution - equal variances

method	factor standard deviation							
	0.1	0.3	0.5	0.7	0.9	1,1	1.3	1.5
parametric	5.75	5.40	4.45	5.05	5.30	5.50	5.50	4.25
RT	5.00	4.15	4.20	4.05	4.35	3.50	3.70	3.70
INT	5.70	4.90	4.35	4.55	4.80	4.85	4.20	3.85
ART	4.90	4.85	4.80	4.45	5.25	4.95	5.10	3.90
ART+INT	6.05	4.90	4.60	5.00	5.15	5.55	5.40	4.40
Puri & Sen	3.70	2.75	1.60	1.05	0.25	0.20	0.01	0.05
v.d.Waerden	4.40	3.25	1.85	1.05	0.30	0.10	0.01	0.05
ATS	4.05	4.85	3.70	4.55	4.00	4.40	4.60	4.00

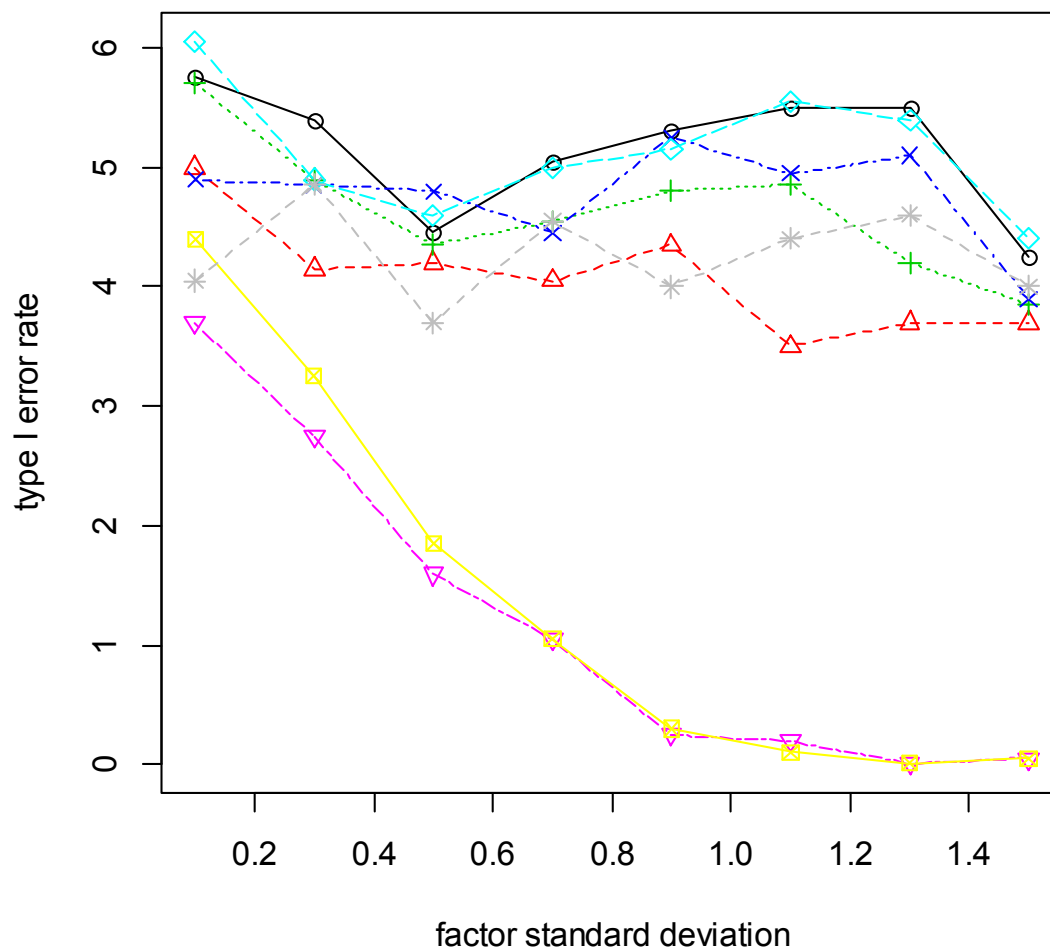

### 4. 8. 2 normal distribution - unequal variances (on B)

	factor standard deviation							
method	0.1	0.3	0.5	0.7	0.9	1,1	1.3	1.5
parametric	6.00	6.40	5.55	4.75	6.0	7.40	6.60	5.55
RT	5.05	4.90	4.00	4.25	5.6	5.10	6.15	6.50
INT	5.75	6.00	4.55	4.30	5.3	5.40	5.90	5.45
ART	6.45	6.30	5.85	4.60	6.1	6.25	6.00	4.50
ART+INT	6.45	6.40	5.60	4.85	6.2	6.60	5.85	4.95
Puri & Sen	3.60	2.85	1.90	1.00	0.6	0.20	0.01	0.05
v.d.Waerden	4.20	3.75	2.20	1.00	0.7	0.45	0.01	0.05
ATS	4.15	4.05	3.35	3.50	4.3	4.60	5.80	5.95

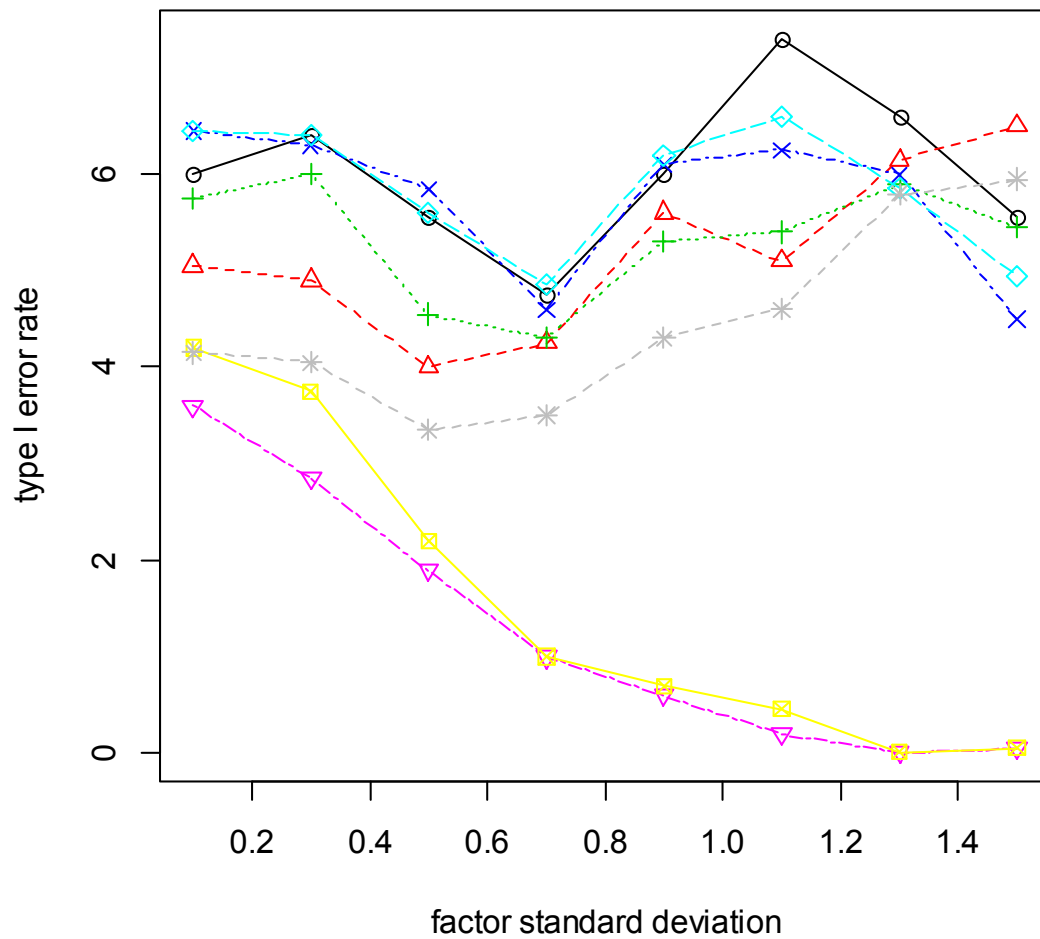

### 4. 8. 3 normal distribution - unequal variances (on A and B)

method	factor standard deviation							
	0.1	0.3	0.5	0.7	0.9	1,1	1.3	1.5
parametric	8.55	8.20	8.05	7.90	8.65	9.45	8.70	8.05
RT	5.55	5.25	5.55	6.20	6.45	7.95	9.45	8.25
INT	6.70	6.70	6.45	6.00	6.30	6.90	6.95	6.10
ART	6.75	6.50	6.40	6.15	7.25	7.80	7.25	6.15
ART+INT	7.45	7.25	7.15	6.65	7.55	8.45	8.30	6.10
Puri & Sen	4.35	3.45	2.60	2.45	1.00	0.90	0.40	0.20
v.d.Waerden	5.15	4.85	3.15	2.65	1.00	0.95	0.25	0.10
ATS	3.75	4.30	4.05	4.30	3.45	4.80	5.30	5.25

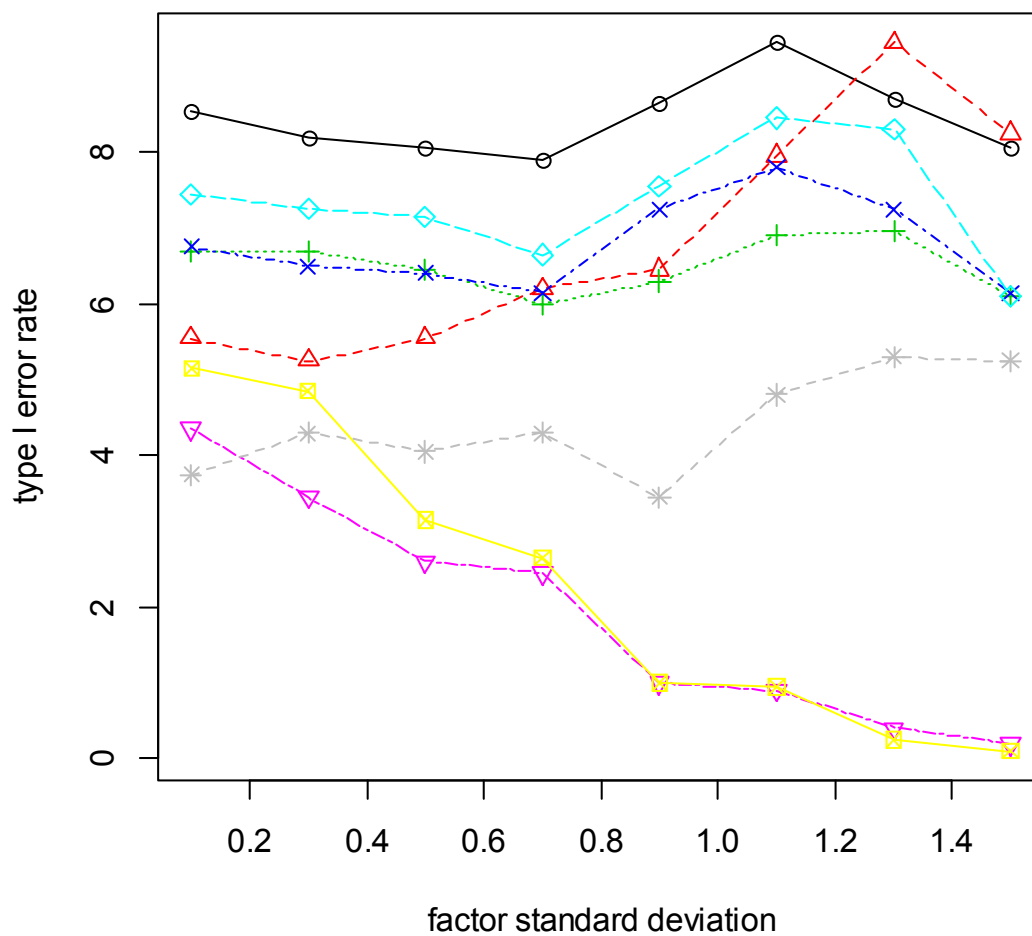

#### 4.8.4 right skewed distribution

method	factor standard deviation							
	0.1	0.3	0.5	0.7	0.9	1,1	1.3	1.5
parametric	5.65	5.15	4.30	4.85	5.90	4.80	4.90	5.40
RT	5.85	4.90	5.25	5.30	6.40	5.55	5.15	5.85
INT	7.25	6.35	6.45	6.60	8.00	7.00	6.55	5.80
ART	5.50	5.30	4.45	5.00	6.15	5.25	5.80	5.05
ART+INT	6.15	5.55	4.35	5.20	6.35	5.80	6.30	6.25
Puri & Sen	4.30	2.55	1.45	1.20	0.60	0.35	0.01	0.01
v.d.Waerden	5.20	3.00	1.40	1.10	0.55	0.25	0.01	0.01
ATS	4.65	4.60	5.60	5.50	5.55	5.35	6.15	5.55

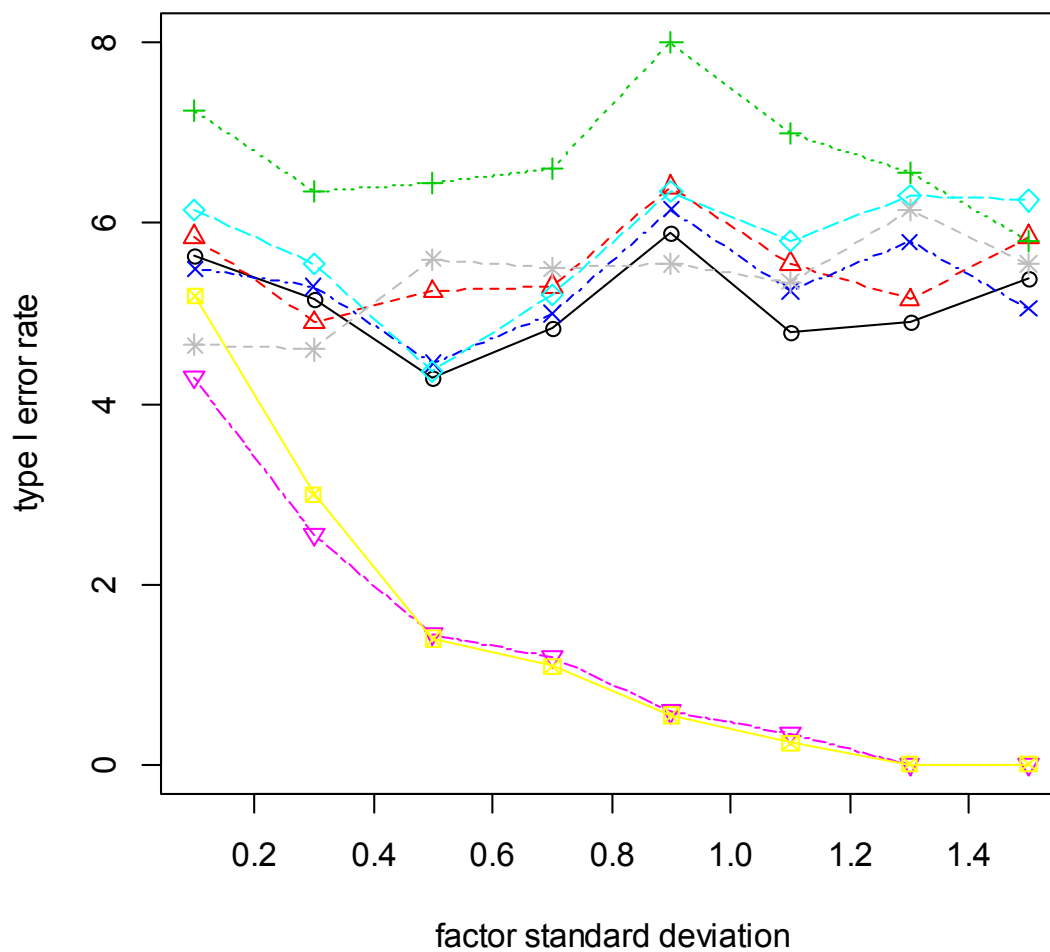



### 4. 8. 5 exponential distribution - continuous

	factor standard deviation							
method	0.1	0.3	0.5	0.7	0.9	1,1	1.3	1.5
parametric	5.80	4.70	4.25	4.30	5.15	5.45	5.20	4.60
RT	4.75	4.75	4.20	4.80	5.65	3.95	4.45	4.85
INT	4.95	4.55	4.05	5.00	5.55	3.45	3.65	4.35
ART	5.40	5.05	5.05	5.50	6.25	5.60	6.10	6.60
ART+INT	5.35	4.60	3.65	4.35	4.75	4.15	5.05	4.55
Puri & Sen	3.70	3.25	2.35	1.95	2.55	1.65	1.55	1.60
v.d.Waerden	4.25	3.15	2.35	2.05	2.25	1.45	1.35	1.80
ATS	4.30	4.50	5.20	4.00	5.20	4.25	4.45	4.70

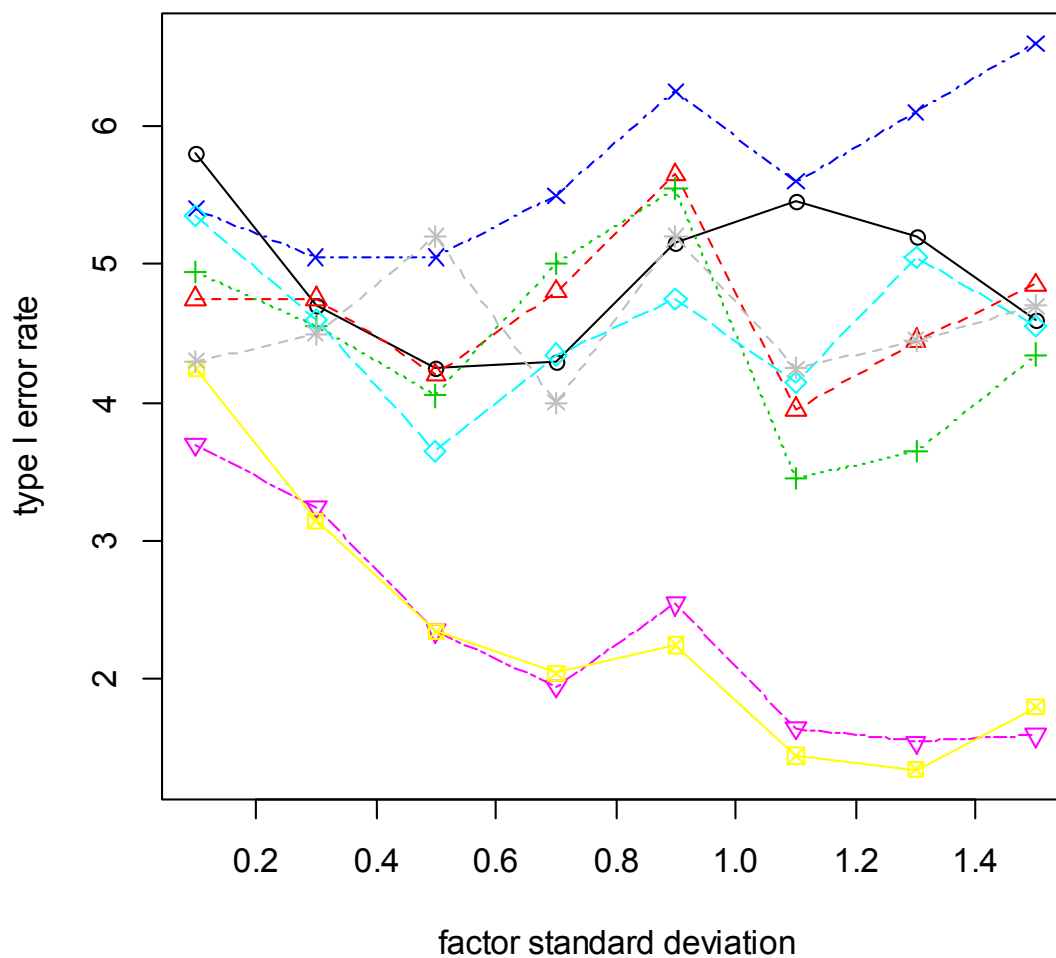

### 4.8.6 exponential distribution - discrete

method	factor standard deviation							
	0.1	0.3	0.5	0.7	0.9	1,1	1.3	1.5
parametric	5.80	4.60	4.30	4.30	5.40	5.30	5.40	4.85
RT	4.10	5.15	4.10	4.70	5.55	4.50	4.50	4.95
INT	4.60	4.95	4.10	4.30	4.70	3.85	3.75	4.15
ART	5.45	5.55	4.90	5.65	6.25	5.70	6.50	6.65
ART+INT	5.70	4.80	4.15	4.35	4.65	4.30	5.20	4.55
Puri & Sen	3.10	3.30	2.25	2.00	2.45	1.80	1.45	1.70
v.d.Waerden	3.55	3.05	2.15	2.05	2.35	1.50	1.25	1.60
ATS	4.05	5.05	4.90	3.90	4.20	4.40	4.75	4.65

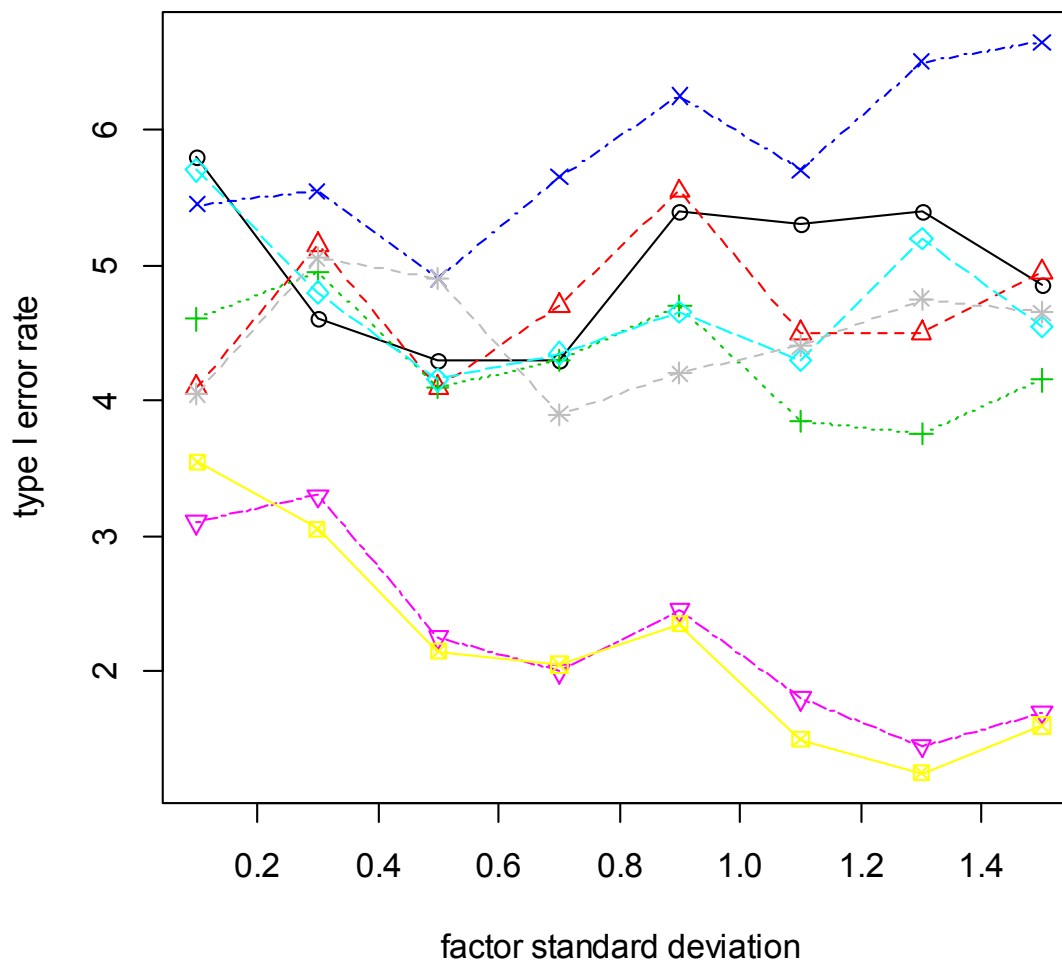

### 4.8.7 lognormal distribution

method	factor standard deviation							
	0.1	0.3	0.5	0.7	0.9	1,1	1.3	1.5
parametric	5.80	4.95	5.90	4.70	4.90	5.35	5.70	5.05
RT	4.80	4.35	6.20	4.40	4.35	5.30	4.40	4.70
INT	4.85	4.85	6.55	5.45	5.25	6.10	5.55	5.65
ART	4.85	4.45	5.30	4.30	4.50	5.65	4.30	5.45
ART+INT	5.25	4.65	5.70	4.75	5.05	6.00	5.30	5.75
Puri & Sen	3.60	2.55	1.70	0.65	0.25	0.05	0.05	0.05
v.d.Waerden	3.90	3.05	2.10	0.60	0.25	0.05	0.05	0.05
ATS	4.15	5.00	5.20	3.55	4.25	4.35	3.45	3.75

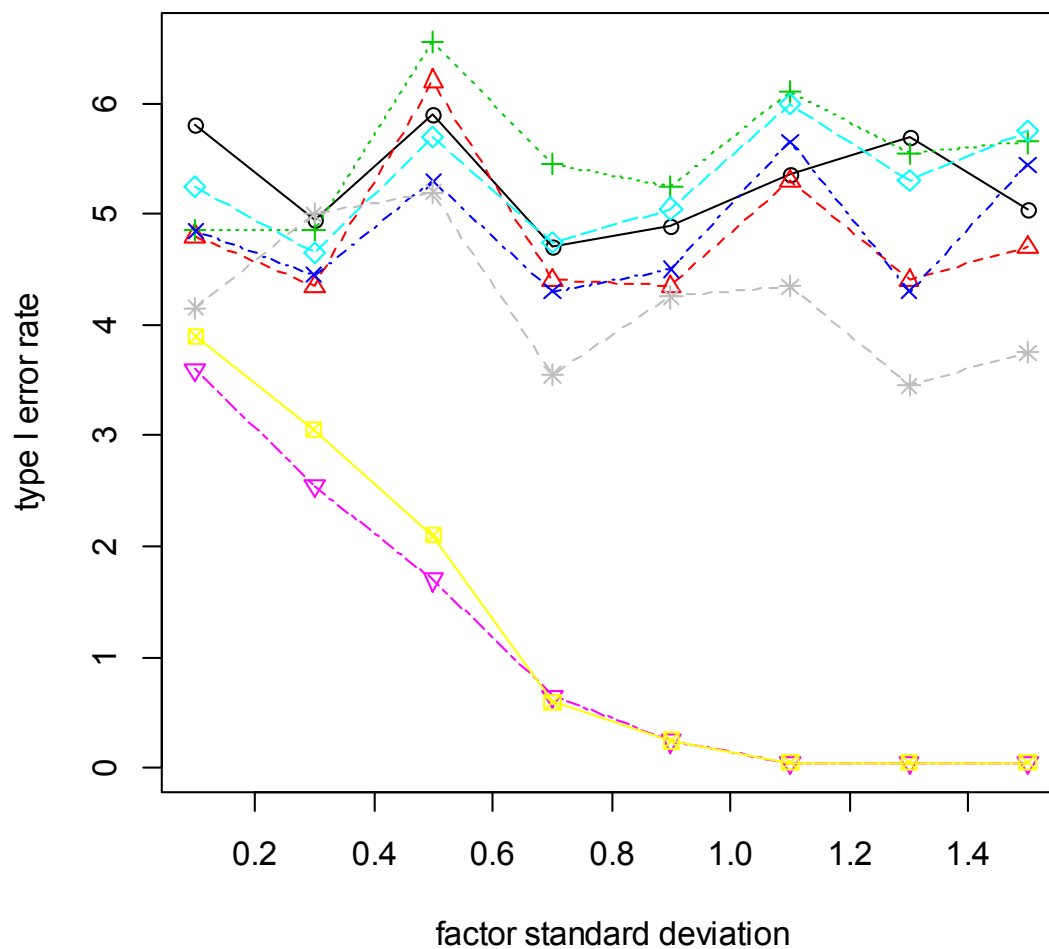

### 4.8.8 uniform distribution - continuous

method	factor standard deviation							
	0.1	0.3	0.5	0.7	0.9	1,1	1.3	1.5
parametric	5.55	4.35	3.55	4.90	5.05	4.70	4.80	4.40
RT	5.40	4.25	3.35	4.50	4.25	3.65	3.35	3.30
INT	6.70	4.35	4.35	4.90	5.60	4.80	4.70	4.45
ART	5.45	4.35	3.60	4.60	4.95	5.20	4.50	4.15
ART+INT	5.70	4.15	3.95	4.70	5.55	4.55	4.80	4.70
Puri & Sen	4.30	2.10	1.20	1.00	0.40	0.15	0.05	0.01
v.d.Waerden	4.90	2.15	1.40	0.90	0.35	0.10	0.05	0.01
ATS	3.75	3.80	4.95	4.05	4.55	5.35	5.70	4.00

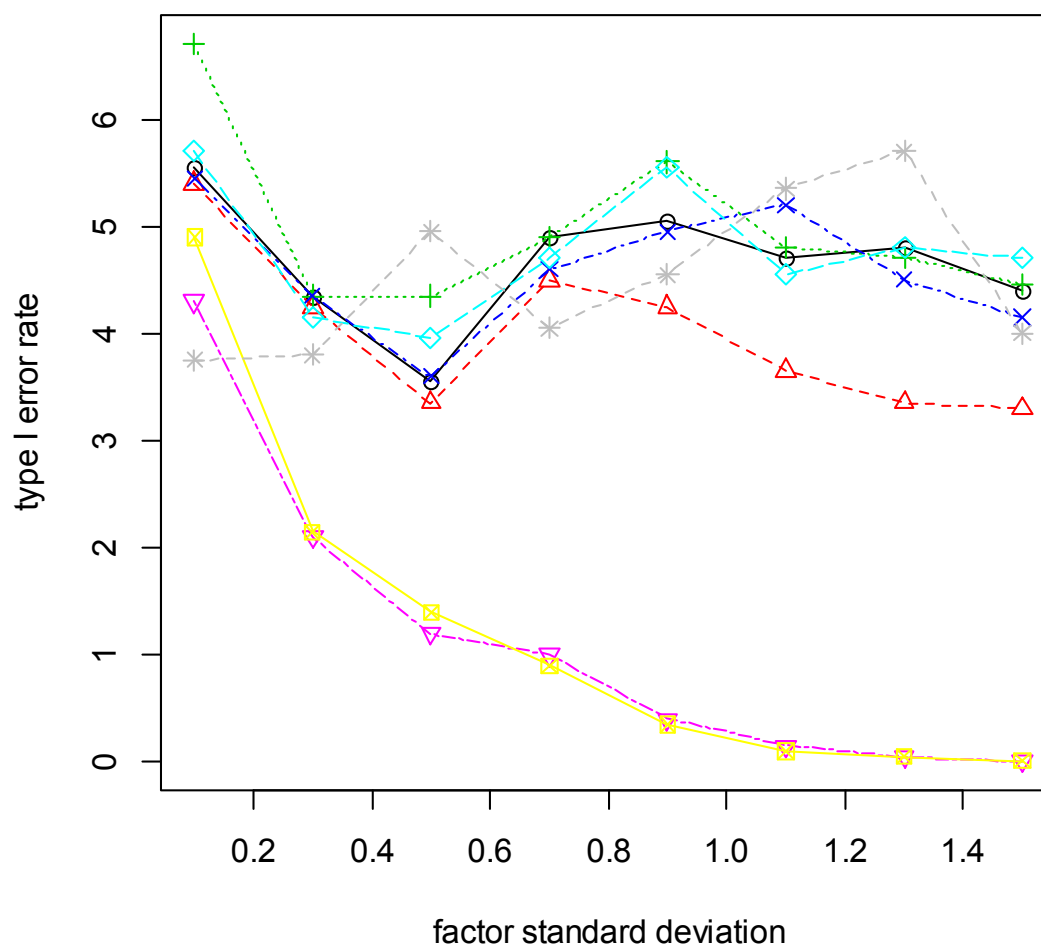

### 4.8.9 uniform distribution - discrete

method	factor standard deviation							
	0.1	0.3	0.5	0.7	0.9	1,1	1.3	1.5
parametric	5.60	4.15	4.55	4.75	4.65	4.05	5.00	4.20
RT	5.60	4.00	3.60	4.50	4.30	3.20	3.95	3.40
INT	5.50	3.85	4.35	4.95	4.65	4.20	4.65	4.10
ART	5.50	4.75	4.40	5.25	4.65	4.30	5.35	4.35
ART+INT	6.00	4.50	4.65	5.75	5.10	4.05	5.15	4.80
Puri & Sen	3.95	2.30	1.45	1.15	0.40	0.15	0.15	0.01
v.d.Waerden	4.15	2.10	1.35	0.80	0.40	0.15	0.10	0.01
ATS	4.05	4.15	4.90	4.10	4.45	5.15	5.50	4.10

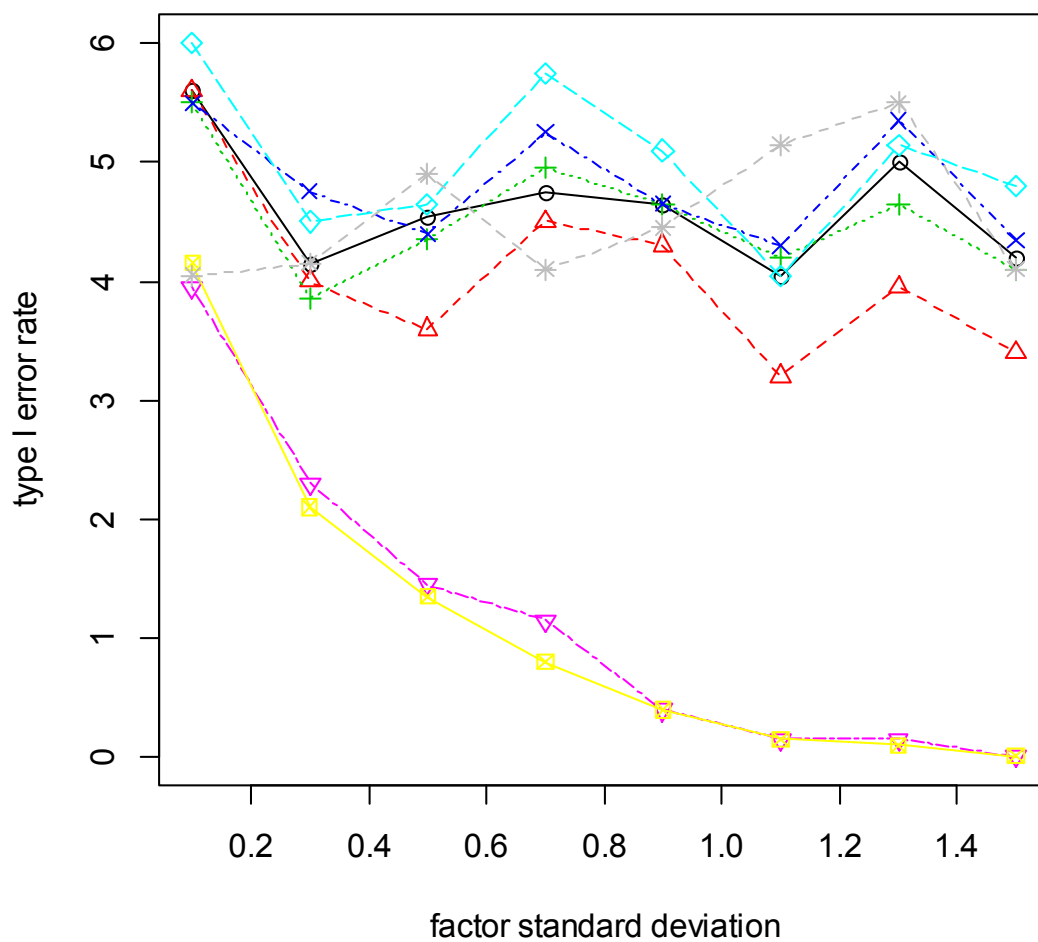

### 4. 8. 10 left/right skewed distribution

method	factor standard deviation							
	0.1	0.3	0.5	0.7	0.9	1,1	1.3	1.5
parametric	6.10	4.55	4.80	4.45	5.50	4.40	5.00	4.70
RT	5.95	3.75	3.70	3.50	3.90	3.00	3.20	2.80
INT	6.40	4.90	4.15	4.10	5.25	4.10	4.50	4.05
ART	5.75	4.65	4.50	4.30	5.30	3.95	4.95	4.45
ART+INT	5.95	4.95	4.95	4.30	5.95	4.80	5.40	5.15
Puri & Sen	4.50	2.35	1.85	0.85	0.50	0.25	0.05	0.01
v.d.Waerden	4.40	2.50	1.70	0.80	0.40	0.05	0.10	0.01
ATS	4.40	3.30	4.45	3.95	4.55	4.80	4.70	3.95

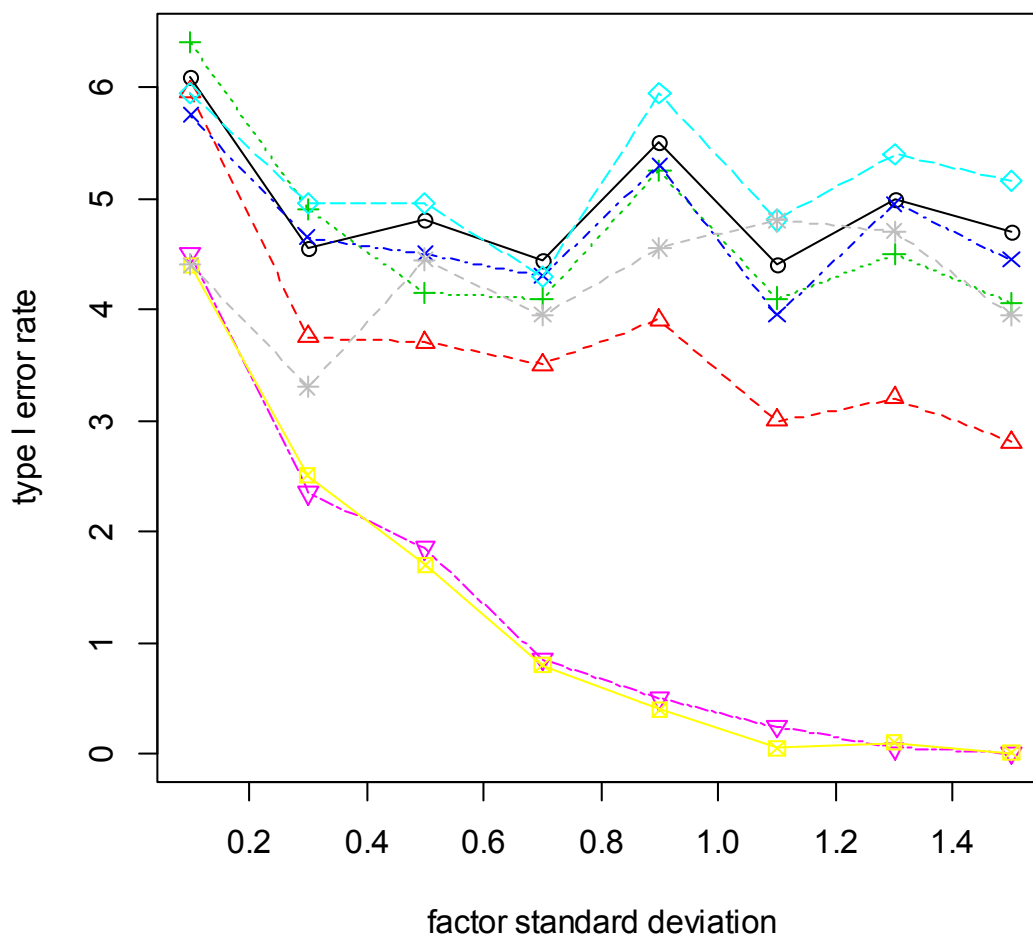

#### 4. 8. 11 left skewed distribution - unequal variances (on B)

method	factor standard deviation							
	0.1	0.3	0.5	0.7	0.9	1,1	1.3	1.5
parametric	6.45	6.75	5.20	5.60	5.85	6.00	6.35	5.30
RT	5.40	5.45	4.50	4.75	5.00	5.60	6.05	5.20
INT	6.85	6.85	5.15	5.05	5.75	5.45	6.35	5.05
ART	6.35	6.70	6.00	5.90	5.80	6.20	7.00	5.50
ART+INT	6.80	6.80	5.70	5.75	5.75	6.10	6.70	5.50
Puri & Sen	4.15	2.95	2.10	1.35	1.05	0.50	0.05	0.01
v.d.Waerden	5.10	4.50	2.55	1.30	1.15	0.45	0.05	0.01
ATS	3.50	3.40	3.70	3.25	4.60	5.55	5.95	5.15

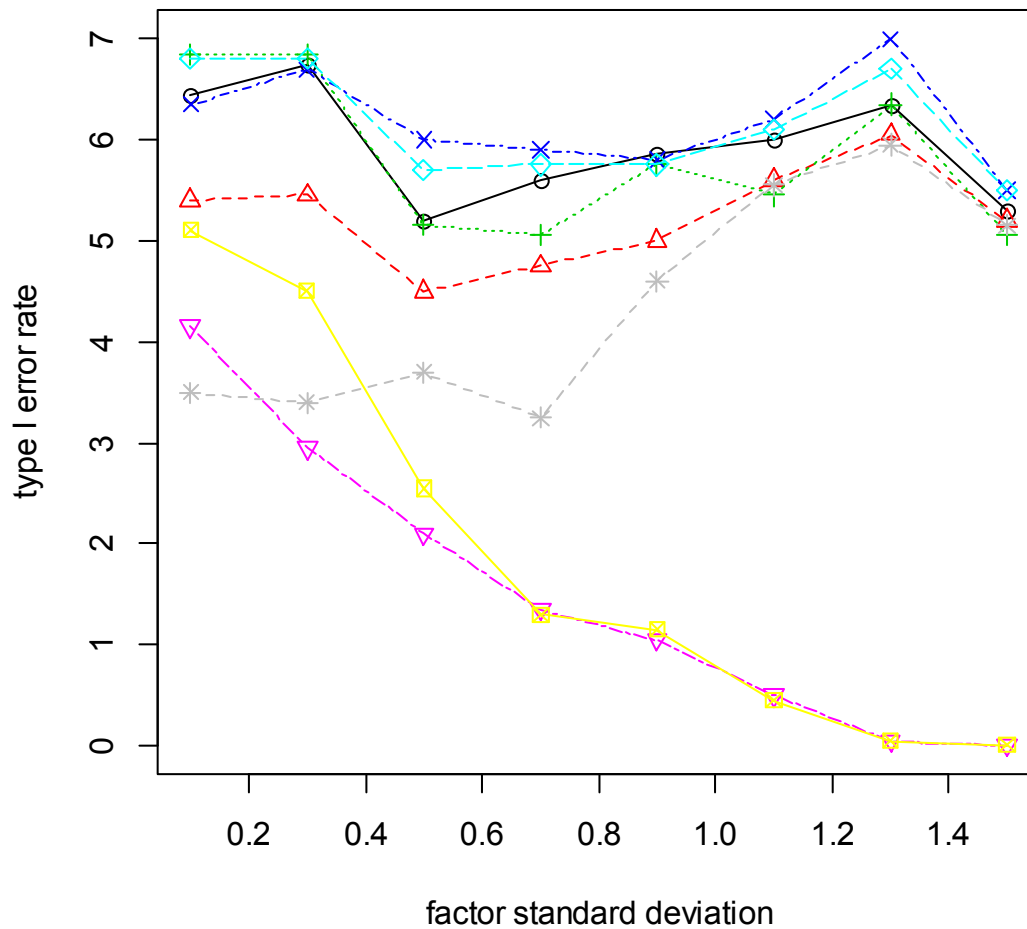

#### 4. 8. 12 left skewed distribution - unequal variances (on A and B)

method	factor standard deviation							
	0.1	0.3	0.5	0.7	0.9	1,1	1.3	1.5
parametric	10.40	8.90	8.50	6.95	8.30	9.45	8.60	9.05
RT	6.15	4.70	5.25	6.10	6.85	7.60	8.00	8.50
INT	9.55	7.60	6.65	5.90	6.90	6.45	6.80	6.65
ART	9.00	7.25	6.60	6.55	7.45	7.10	7.80	6.90
ART+INT	11.20	9.00	8.45	7.25	8.75	9.00	8.90	8.25
Puri & Sen	5.00	3.05	2.50	2.30	2.15	1.10	0.75	0.15
v.d.Waerden	7.45	4.60	3.55	2.00	2.05	0.80	0.50	0.05
ATS	4.10	3.60	4.20	3.85	4.25	4.55	5.50	5.10

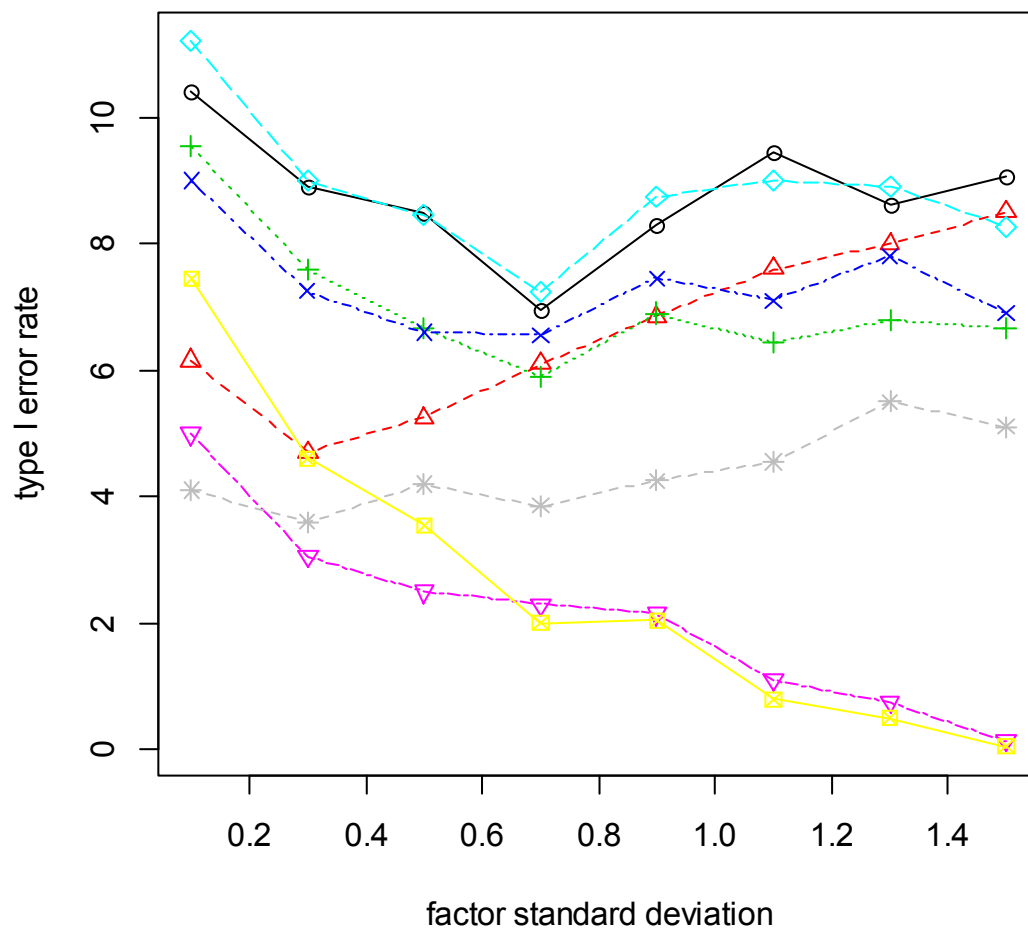



### 4. 8. 13 normal distribution - unequal variances (small $n_i \sim$ small $s_j$ )

method	factor standard deviation							
	0.1	0.3	0.5	0.7	0.9	1,1	1.3	1.5
parametric	1.20	1.15	0.90	0.95	1.05	1.25	1.65	1.20
RT	2.15	1.50	1.50	1.60	1.35	1.30	1.75	1.45
INT	1.65	1.00	0.90	1.15	1.10	1.05	1.65	1.20
ART	2.45	1.95	1.60	1.75	2.25	1.80	2.70	1.85
ART+INT	1.60	1.15	1.20	1.15	1.45	1.20	2.10	1.40
Puri & Sen	1.45	0.95	0.60	0.30	0.10	0.10	0.10	0.10
v.d.Waerden	0.90	0.80	0.45	0.30	0.10	0.10	0.10	0.10
ATS	3.50	3.75	3.45	3.70	3.75	3.60	4.25	4.10

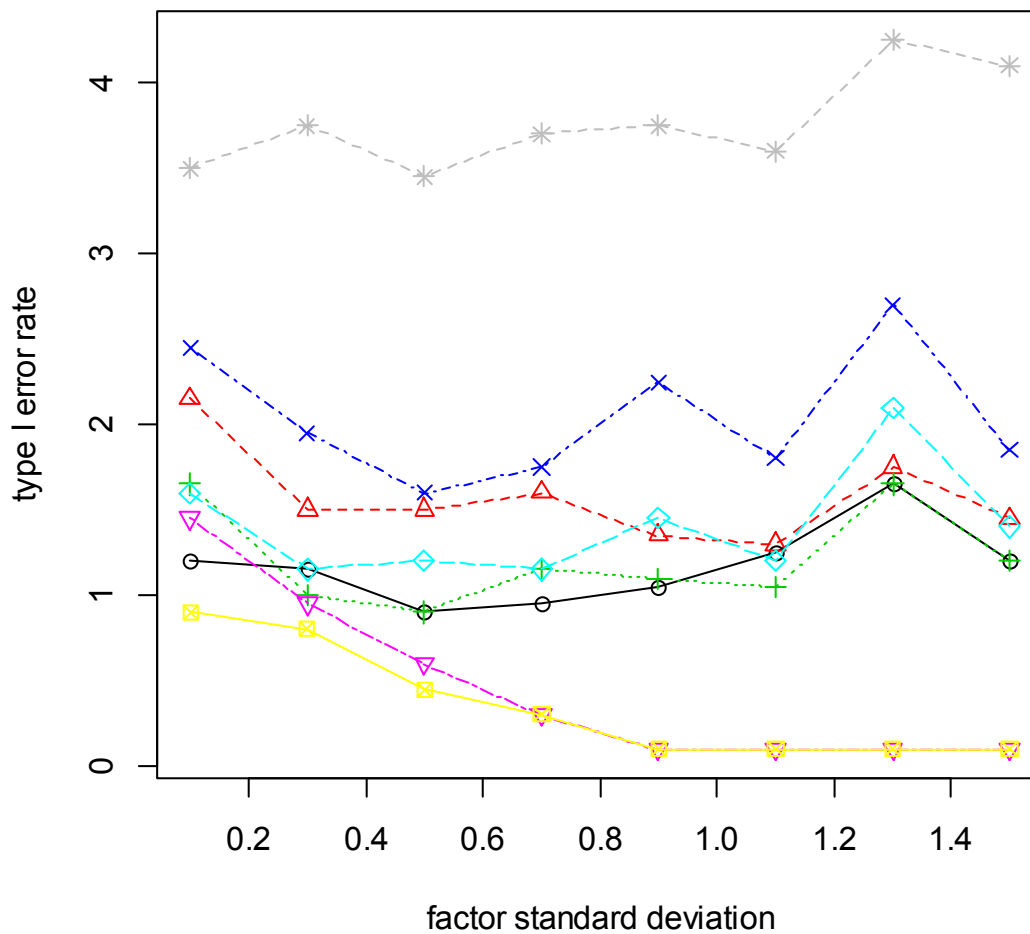

#### 4. 8. 14 normal distribution - unequal variances (small $n_i \sim$ large $s_i$ )

method	factor standard deviation							
	0.1	0.3	0.5	0.7	0.9	1,1	1.3	1.5
parametric	23.85	24.75	22.70	22.95	25.35	25.10	24.95	23.65
RT	11.50	11.80	11.10	11.95	11.70	12.90	14.35	13.90
INT	17.70	18.05	16.45	17.60	17.40	18.35	18.30	16.00
ART	13.85	14.95	13.55	13.45	13.95	15.70	14.75	13.60
ART+INT	19.40	19.80	17.90	18.75	19.80	20.45	20.65	18.70
Puri & Sen	9.50	7.55	5.85	4.45	2.45	1.30	0.95	0.15
v.d.Waerden	14.00	12.90	8.50	7.10	3.70	2.35	0.90	0.15
ATS	5.10	5.85	5.10	5.55	4.80	5.70	5.60	4.90

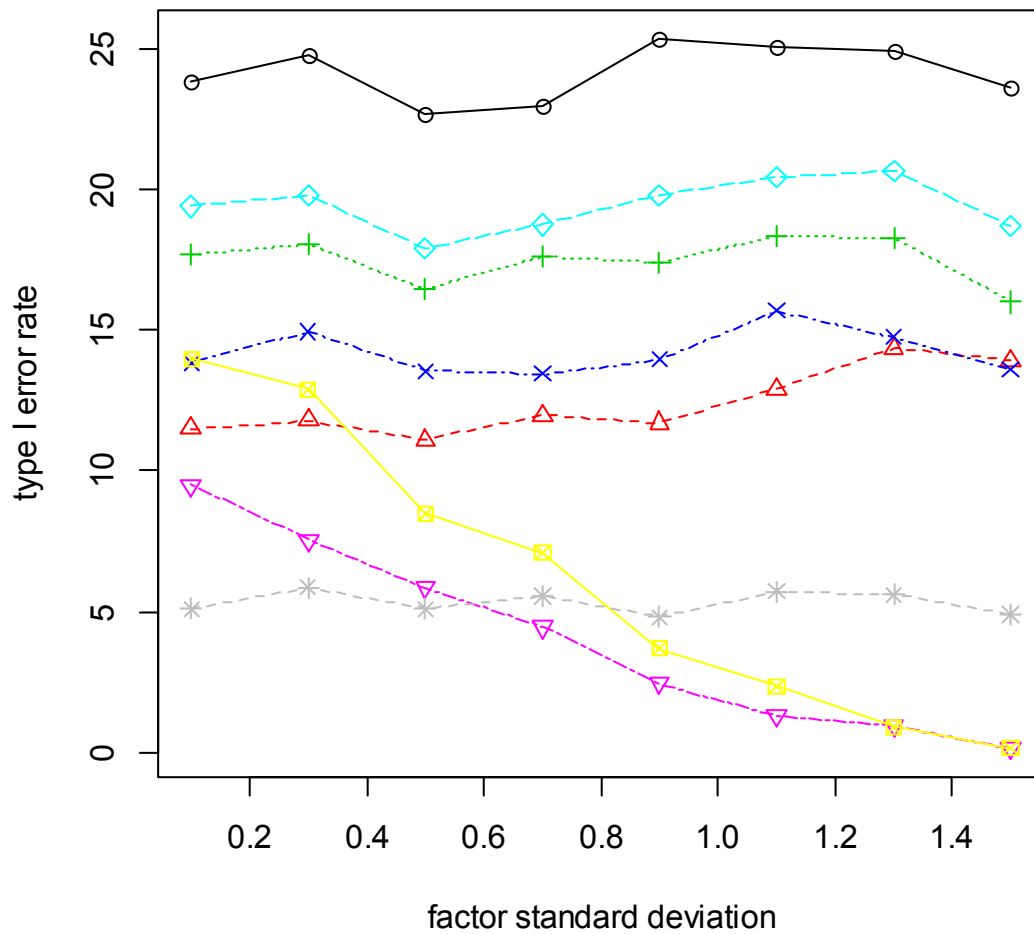

#### 4. 8. 15 left skewed distribution - unequal variances (small $n_i \sim$ small $s_i$ )

method	factor standard deviation							
	0.1	0.3	0.5	0.7	0.9	1,1	1.3	1.5
parametric	1.55	1.05	0.80	1.00	1.10	1.20	1.40	1.40
RT	2.05	1.40	1.10	1.20	1.50	1.35	1.40	1.15
INT	1.25	1.00	0.70	0.85	1.40	1.20	1.20	1.30
ART	2.55	1.60	1.40	1.80	1.50	2.00	2.40	2.10
ART+INT	1.30	0.95	0.60	0.65	1.00	0.90	1.05	1.20
Puri & Sen	1.35	0.70	0.10	0.15	0.05	0.05	0.05	0.05
v.d.Waerden	0.75	0.50	0.10	0.05	0.05	0.05	0.05	0.05
ATS	3.45	2.85	3.15	3.60	3.70	3.80	3.75	3.00

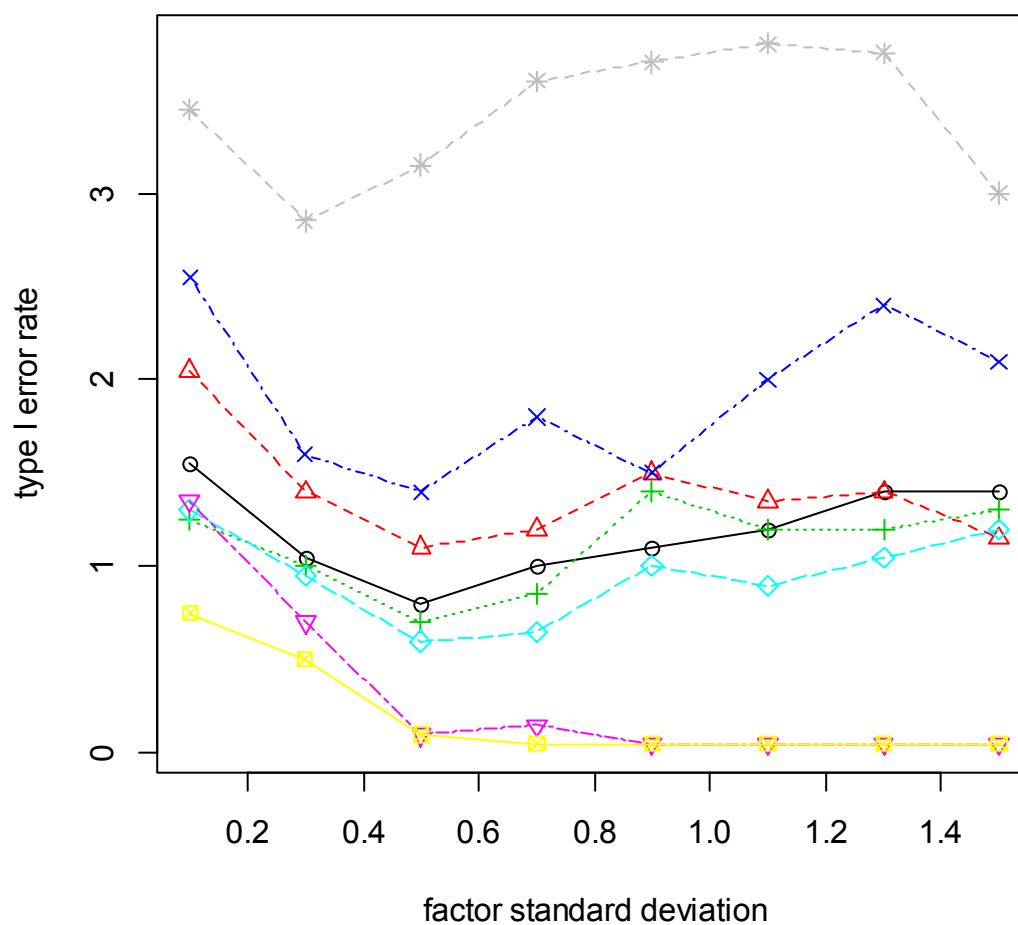

#### 4. 8. 16 left skewed distribution - unequal variances (small $n_i \sim$ large $s_j$ )

method	factor standard deviation							
	0.1	0.3	0.5	0.7	0.9	1,1	1.3	1.5
parametric	24.10	23.00	24.10	23.30	25.70	24.15	23.50	23.50
RT	15.45	13.90	14.35	14.60	15.05	13.85	13.45	12.45
INT	26.85	24.35	24.10	21.60	22.45	19.60	17.85	16.85
ART	17.70	15.65	16.75	16.60	17.95	17.25	16.75	15.10
ART+INT	26.75	24.80	25.90	24.35	26.80	25.15	24.85	23.25
Puri & Sen	12.20	9.55	7.10	5.60	3.55	1.55	1.25	0.10
v.d.Waerden	22.55	17.10	13.40	8.70	4.65	1.30	0.85	0.20
ATS	5.10	5.10	6.15	5.00	5.90	6.15	6.55	4.90

